

18385/150

MYERS SURVEYING Co.

2740 East Main Street, Columbus 43209 (Bexley), Ohio

PART OF LOT 16 JOHN STONE'S BROAD ST. & WOODLAND AVE. SUB.
FOR COLUMBUS, OHIO

MR. JIM DOBBS

P.B. 5 Page 301
Scale 1" = 20'

Franklin Co. Rec. Office
12-20-'89

Flood Zone "0" as per
F.I.R.M. 390170 0065B

BASIS of BEARINGS:
South line of E. Long St. =
EAST (Assumed)

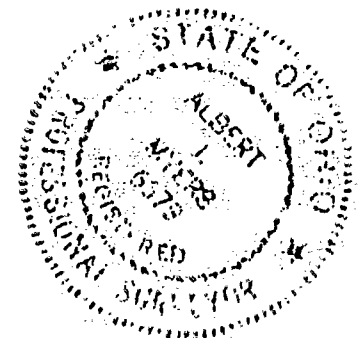
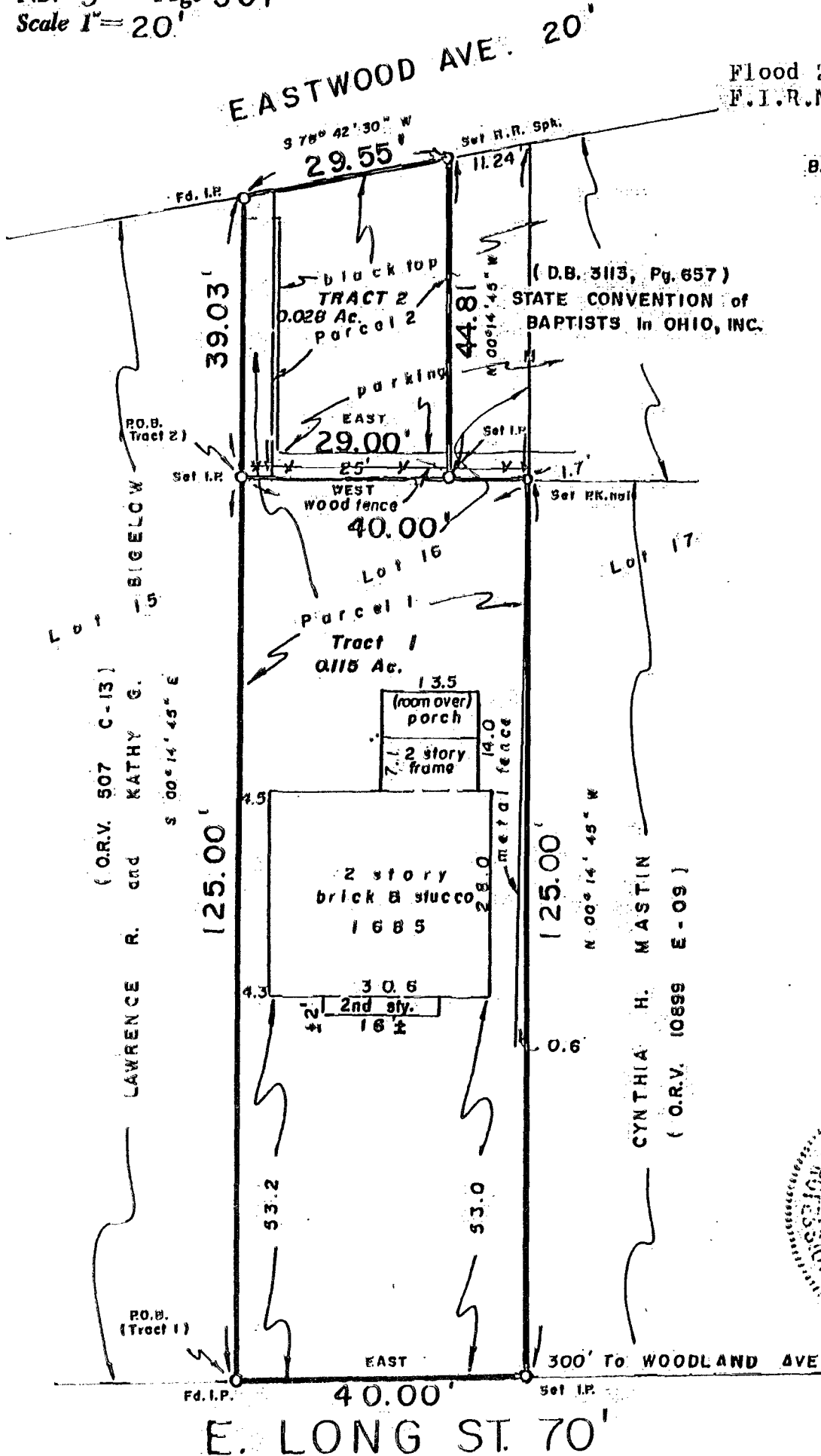

We hereby certify that the foregoing plat was prepared from an actual survey of the premises. Iron pins set are 30" x 1" O.D. with orange plastic caps inscribed "P.S. 6579".

MYERS SURVEYING Co.

By Albert Myers
Registered Surveyor