

90-52

FRANKLIN COUNTY
CITY OF COLUMBUS
HANSBERGER & ADELSPERGER SUBDIVISION

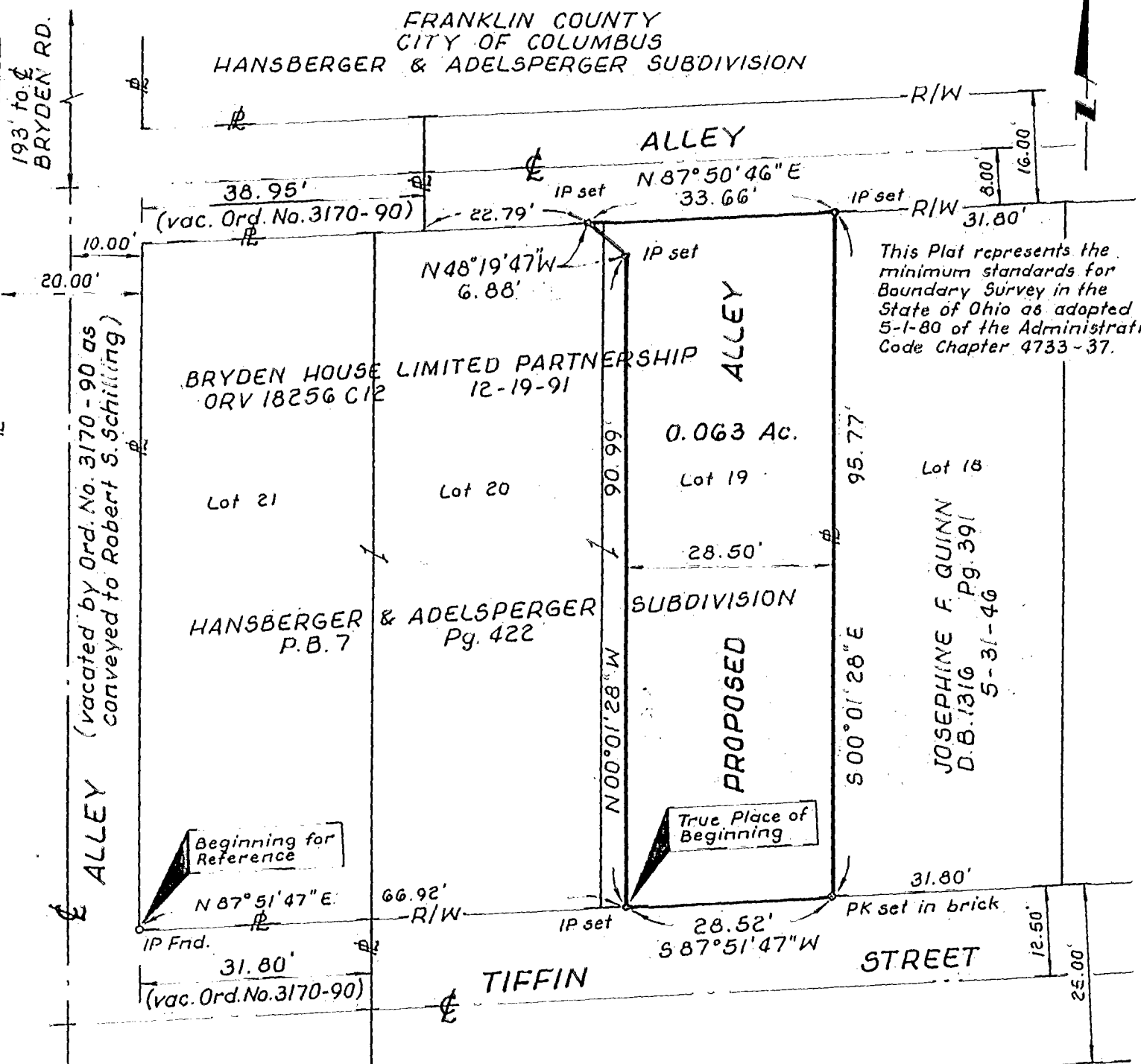

This Plat represents the minimum standards for Boundary Survey in the State of Ohio as adopted 5-1-80 of the Administrative Code Chapter 4733-37.

DEED REFERENCE:
ORV 18256 C12

PERTINENT DOCUMENTS
AND OTHER SOURCES
OF DATA USED:
D.B. 1316 Pg. 391
ORD. No. 3170-90

BASIS OF BEARINGS:
The Basis of Bearing are those of an assumed meridian and used to denote angles only.

- LEGEND:
- o Iron Pin Found
 - Iron Pin Set
 - o PK set

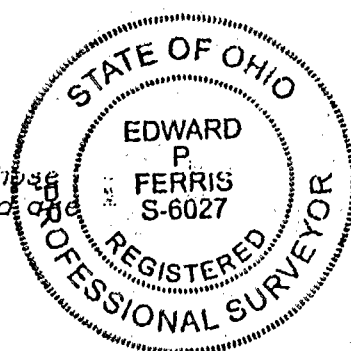

All Set Iron Pins are 5/8" Rebar, plastic capped with "E.P. FERRIS, SURVEYOR 6027" inscribed on top.

E.P. FERRIS & ASSOCIATES, INC.
Consulting Civil Engineers & Surveyors

Scale: 1" = 20' 8-9-93

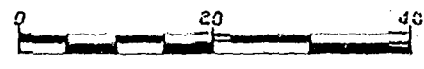

BY: *E.P. Ferris*

Edward P. Ferris, P.E., P.S.
Registered Surveyor No. 6027