

183607123

Myers Surveying Company, Inc.

2740 East Main Street, Columbus 43209 (Bexley), Ohio
614-235-8677 FAX: 614-235-4559

A Boundary Survey prepared for and certified to:

Mr. Jerry Roderick

Legal Description: Situated in Ohio, County of Franklin, City of Columbus, Being Part of Lot 14
Subdivision, Plat Book 3, Page 278

Adam Luckhaupts.

Applicant: Woodson

Posted Address: 1070-1072 E. Mound St., Columbus, Ohio



Scale: 1" = 10'

Date: 5-11-95

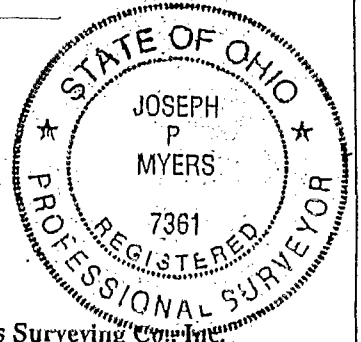
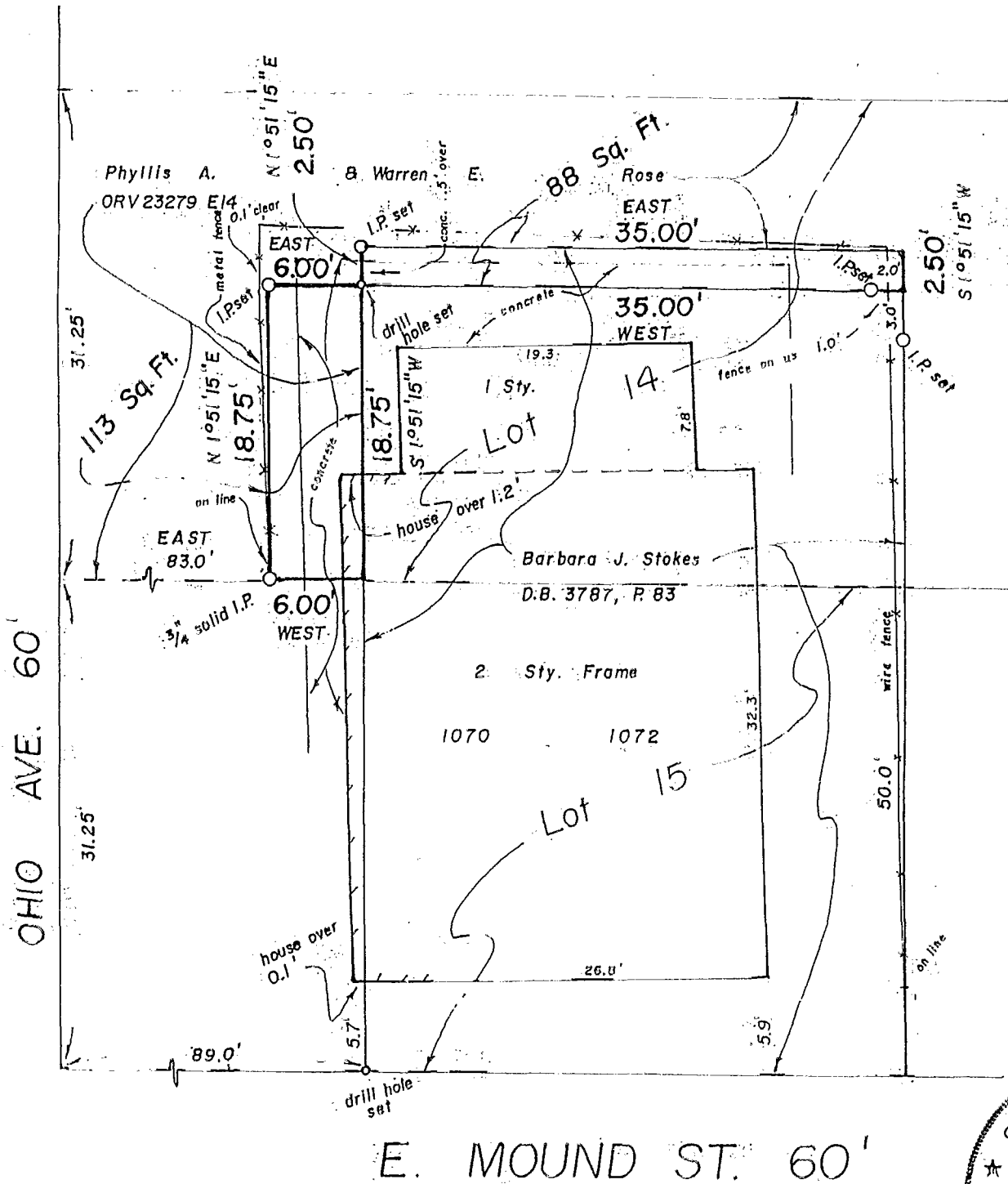

We hereby certify that the foregoing Boundary Survey was prepared from actual field measurements in accordance with Chapter 4733-37 Ohio Administrative Code. Iron pins set are 30"x1" O.D. with an orange plastic plug inscribed "P.S. 6579", unless otherwise noted. Basis of bearing is the south line of Lot 14 assumed EAST.

Myers Surveying Co., Inc.

By *Joseph P. Myers*
Professional Surveyor

Myers Order No. - 39-10/17/94	Rec.	Field <i>JLW</i>	DWG. <i>JPM</i>	Ltr. <i>JPM</i>	Ck.
-------------------------------	------	------------------	-----------------	-----------------	-----

11-1