

Myers Surveying Company, Inc.

2740 East Main Street, Columbus 43209 (Bexley), Ohio
614-235-8677 FAX: 614-235-4559

A Boundary Survey prepared for and certified to:
Bernard Kanter

Legal Description: Situated in Ohio, County of Franklin, City of Columbus, Being All of Lot 21 and part of Lot 20 Robert R. Stewart's Addition, Plat Book 2, Page 275

Applicant:

Posted Address: 1198-1200 E. Rich St., Columbus, Ohio

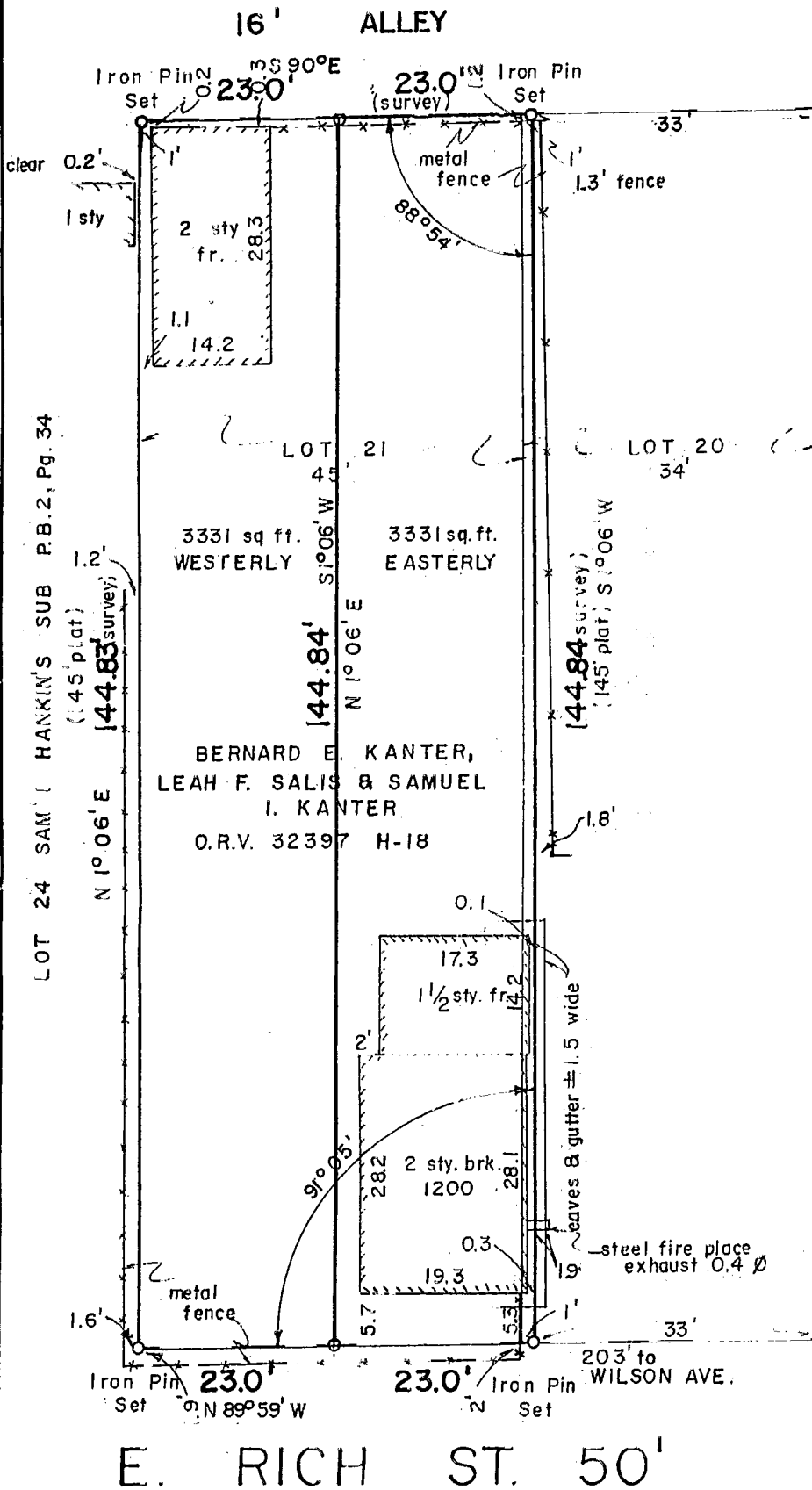

Scale: 1" = 20'
Date: 4-4-97
Rev. 5-7-97 split



83607125

BERNARD E. KANTER,
LEAH F. SALIS & SAMUEL
I. KANTER
O.R.V. 32397 H-18

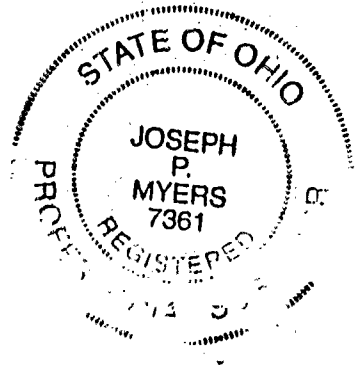

We hereby certify that the foregoing Boundary Survey was prepared from actual field measurements in accordance with Chapter 4733-37 Ohio Administrative Code. Iron pins set are 30"x1" O.D. with an orange plastic plug inscribed "P.S. 6579", unless otherwise noted. Basis of bearing is the north line of E. Rich St. assumed as N 89° 59' W.

LS 97-198
Myers Surveying Co., Inc.
By Joseph P. Myers
Professional Surveyor

Myers Order No. - 15-03/18/97 | Rec. | Field | DWG 211 | Ltr. R.T. | ck.

83607125