

18385 7/50

MYERS SURVEYING CO.

2740 East Main Street, Columbus 43209 (Bexley), Ohio

PROPOSED PARTITION OF PART OF LOTS 148, 149, 150, 151, JAMES NELSON'S ADDITION FOR COLUMBUS, OHIO

MR. WILLIAM E. HARRIS

P.B. 2 Page 322
Scale 1" = 20'

Franklin Co. Rec. Office

3-31-89

Rev. 4-26-89 (iron pins, bearings)
Rev. 2-13-90 (split line)

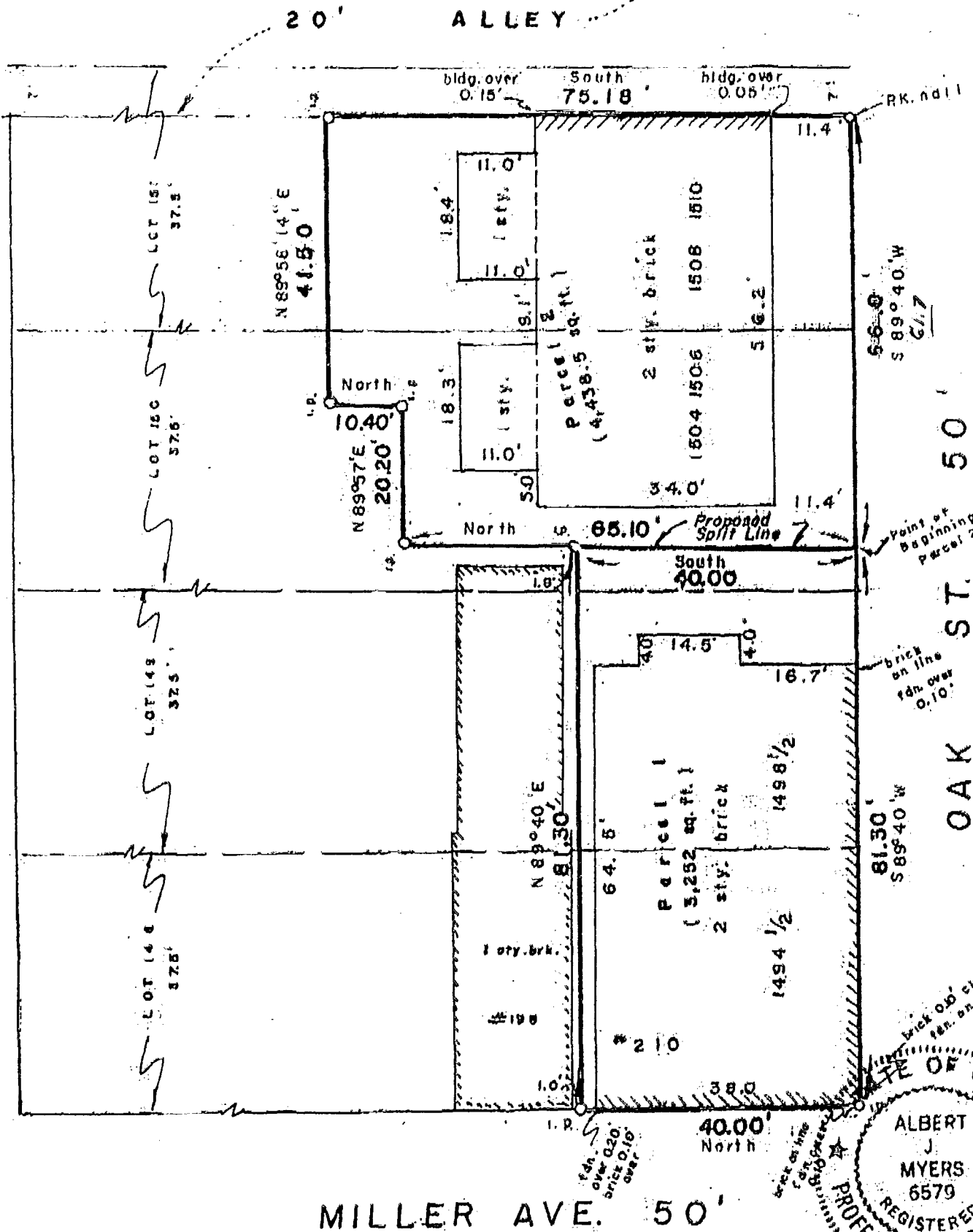

We hereby certify that the foregoing plat was prepared from an actual survey of the premises.

Iron pins set are 30" x 1" (O.D.) with orange plastic caps inscribed PS 6579.

Basis of bearings is bearing of Miller Ave. assumed North.

24-3-29-89

MYERS SURVEYING CO.

BY Albert J. Myers
Registered Surveyor