

H-58
Columbus

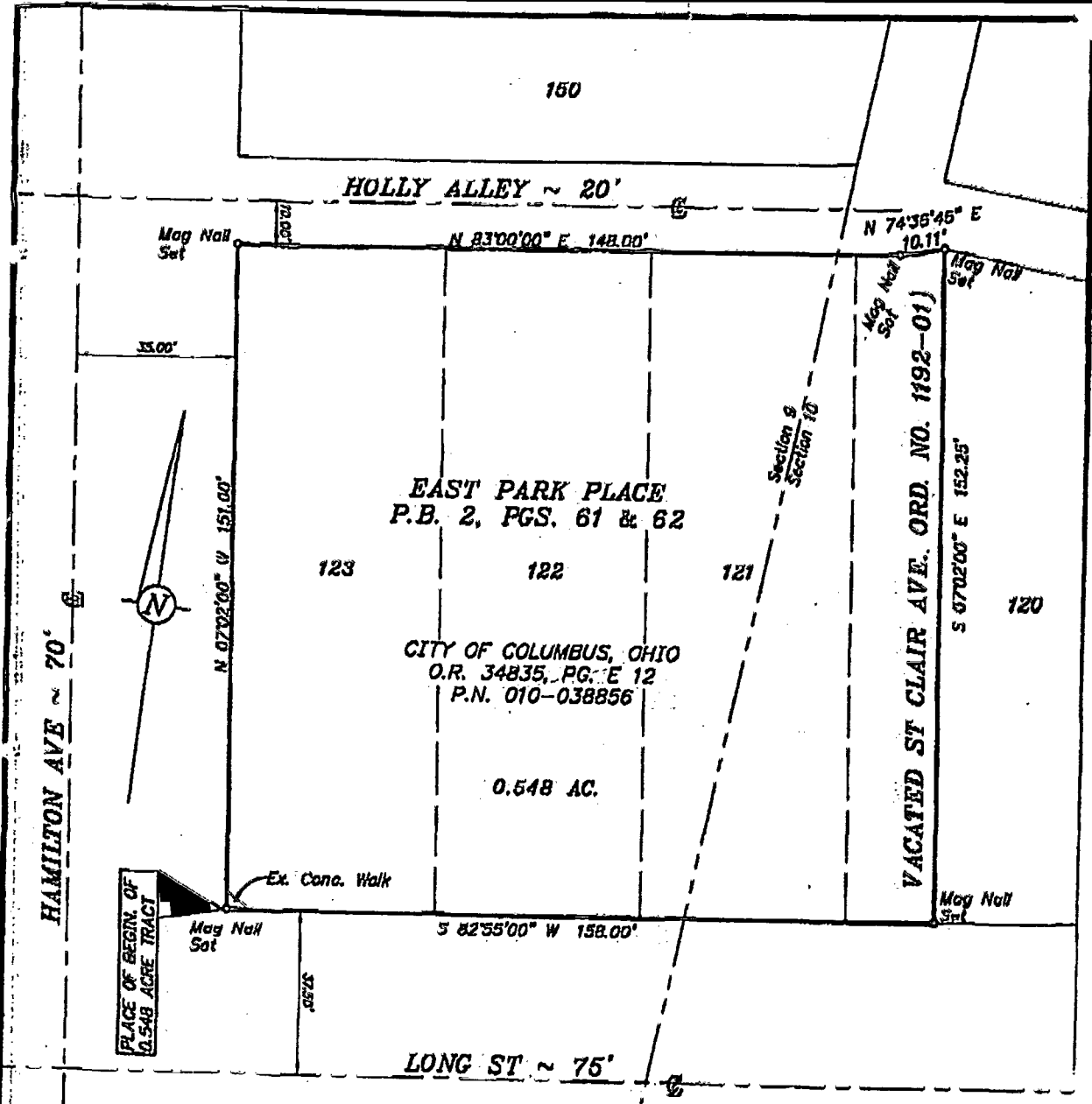

BASIS OF BEARINGS: The North line of Long Street being assumed at $S 82^{\circ} 55' 00'' W$. All other bearings are based upon this meridian.

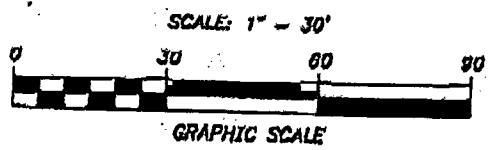

**BOUNDARY EXHIBIT OF A 0.548 ACRE TRACT
AT THE NORTHEAST CORNER OF LONG ST.
AND HAMILTON AVE., COLUMBUS, OHIO
(SECTIONS 9 & 10, STATE OF OHIO R. 22 W., REFUGEE LANDS)**

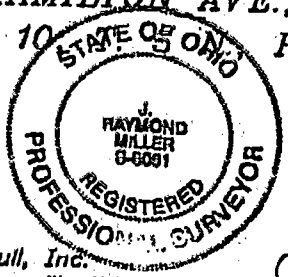

Rev. February 22, 2002
Rev. January 22, 2002
December 21, 2001

G.F. Bird & R.J. Bull, Inc.
2875 W. Dublin-Granville Rd.
Columbus, Ohio 43235

By Jay R. Miller
Ray R. Miller ~ Ohio Surveyor No. 8061

Exhibits\Long St Boundary.dwg

03357150