

0.1162 ACRES

83357125

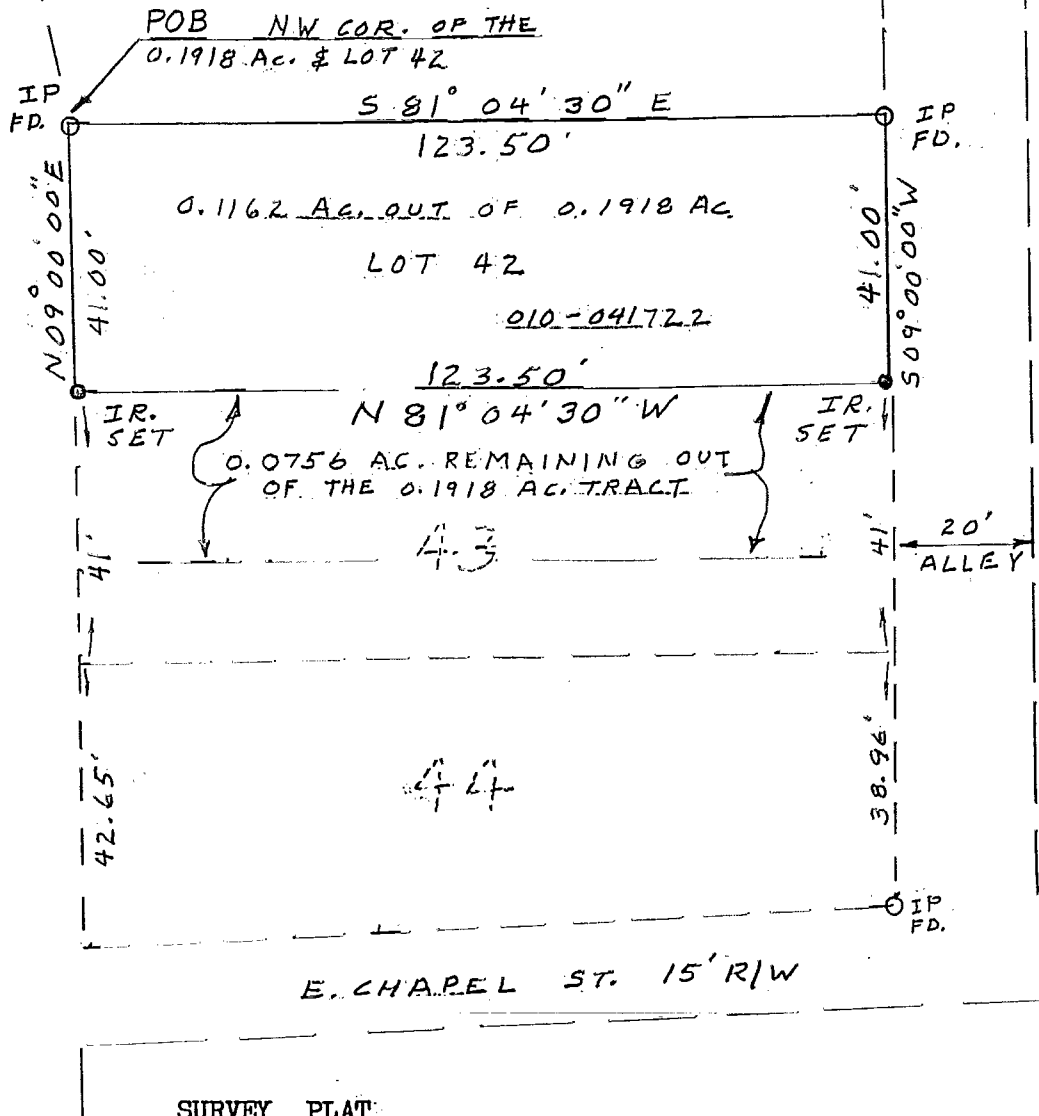
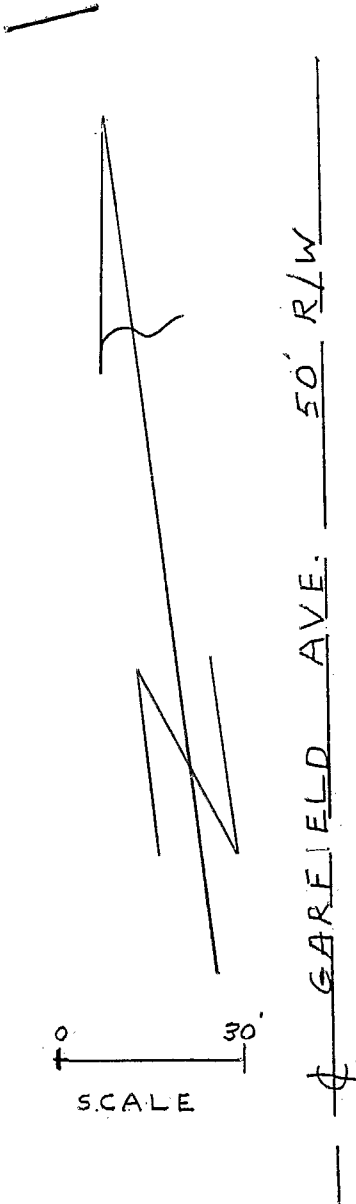

SURVEY PLAT

Showing a 0.1162 acre tract out of a 0.1918 acre tract and being the same as original Lot 42 of the Benjamin Monetts Bryden Road Subdivision in the City of Columbus Franklin County, Ohio as recorded in PB- 7 pages 92 - 93 and said 0.1918 acre tract is presently recorded in Instrument 200111290276763 ;

Surveyed for : Victor K. John
 Surveyed by : M.W.Hugus --
 o = Iron Pins ● = Iron Rods

6 - 6 - 2002
 Reg. Sur. # 4842
 Scale: 1" = 30'

- NOTES: 1. Bearing $N 09^{\circ} 00' 00'' E$ established by use of the transit compass .
 2. This plat represents the minimum standards as per code chapter 4733 - 37 .
 3. This plat prepared from an actual field survey by M.W.Hugus - - Reg.Sur. # 4842

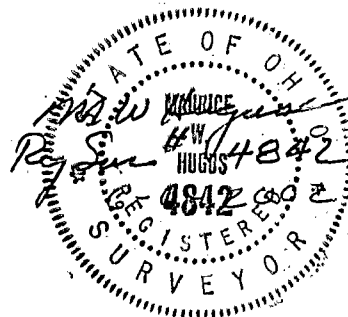

F-22
Columbus