

Myers Surveying Company, Inc.

2740 East Main Street, Columbus 43209 (Bexley), Ohio
 614-235-8677 FAX: 614-235-4559

A Boundary Survey prepared for and certified to:

J. Daniel Schmidt and/or JDS Companies

Legal Description: Situated in Ohio, County of Franklin, City of Columbus, Being Part of Lots 1&2 in the case of Henry Wetzel et al. vs Charles Wetzel et al. in Complete Record No. 67, Page 584.

Applicant:

Posted Address: East Main St @ I-70 on ramp, Columbus, Ohio



Scale: 1" = 30'

Date: 11-2-'99

E. MAIN STREET 82.50'

WASHINGTON AVENUE 49.50'

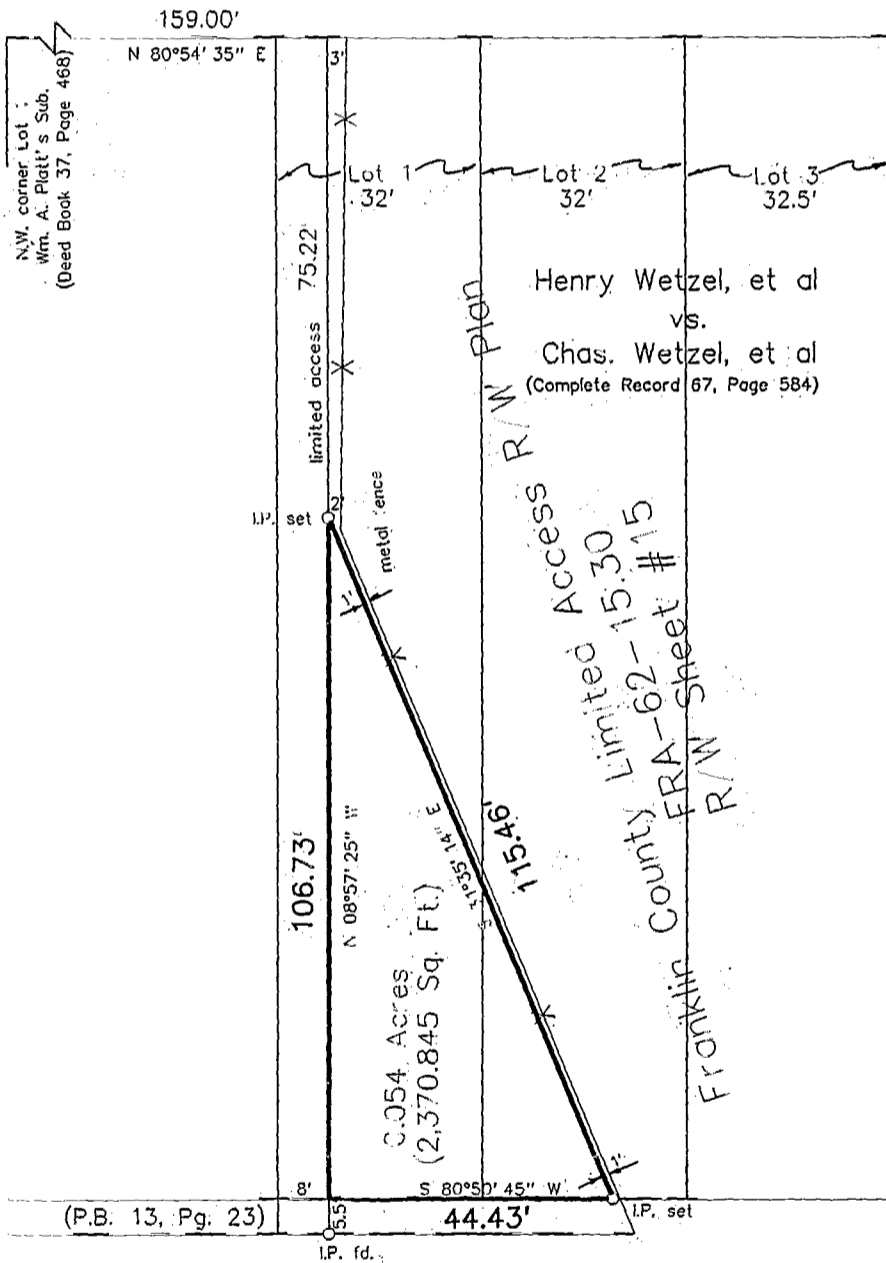

NOBLE STREET 26'

We hereby certify that the foregoing Boundary Survey was prepared from actual field measurements in accordance with Chapter 4733-37 Ohio Administrative Code. Iron pins set are 30"x1" O.D. with an orange plastic plug inscribed "P.S. 6579", unless otherwise noted. Basis of bearing is the south line of E. Main St. as N 80 deg 54 min 35 sec E, as scaled from City of Columbus City Sheet #4-6.

Myers Surveying Co., Inc.

By Albert Myers
 Professional Surveyor

Myers Order No. - 28-10/19/99

Rec. Amr Field Amr DWG Amr Ltr. Amr Ck.

5-48
 COLUMBUS

6-11-99

NEW ENTRY - ADD TO (610) 013335

8310-7/25

83107125