

M^r VERNON AVE.

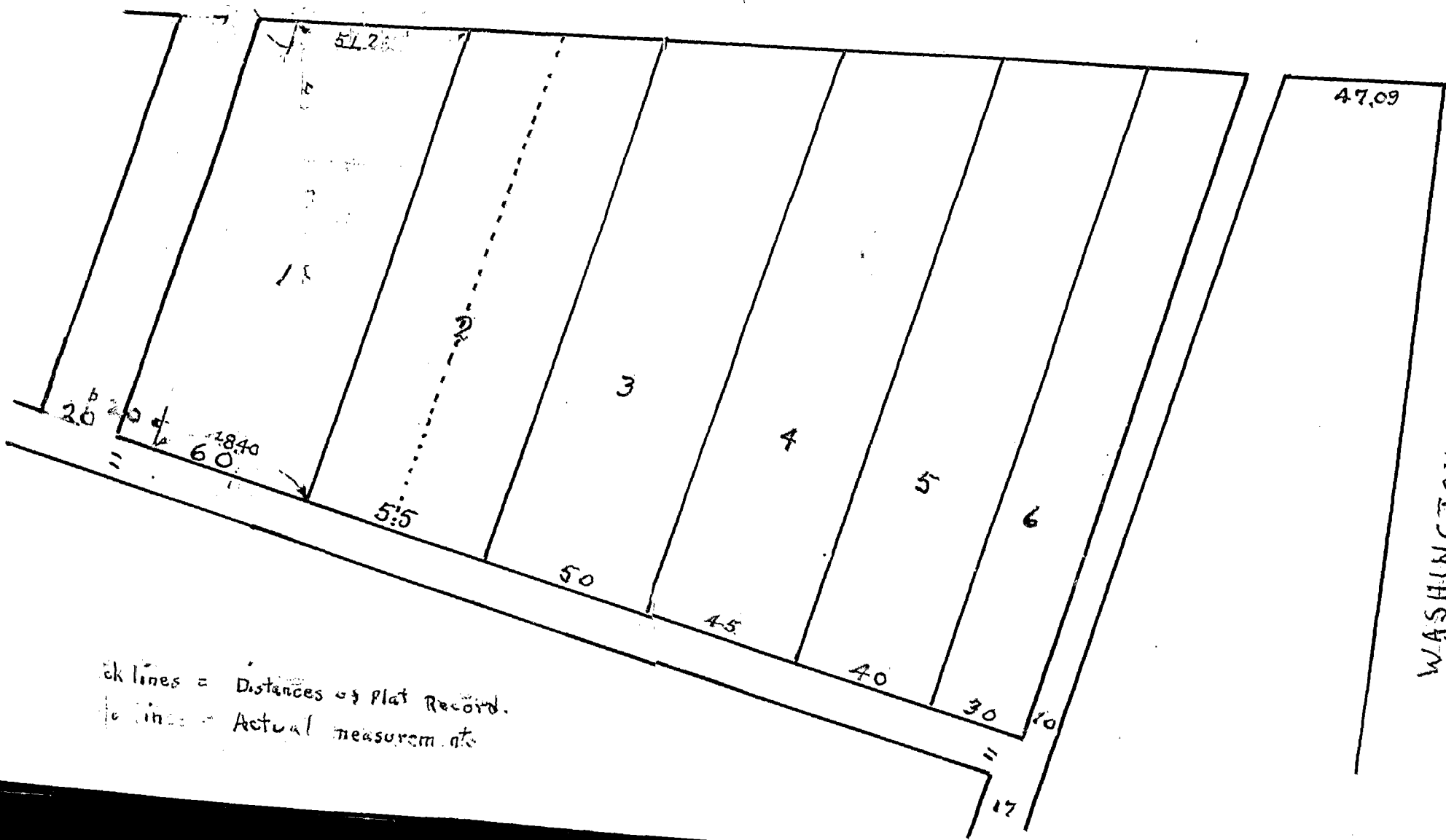

Black lines = Distances of Plat Record.
 Red lines = Actual measurements

PLAT
 of
 Lot No. 1 of Issac Coals
 Admin's Sub. Columbus, O

I hereby certify that I Surveyed
 the afore said Lot 1 and find
 that the Plat filed for record
 gave said Lot 1 as 60 ft. in width
 but this included a 10 foot Alley.
 Walter Burwell subdivided
 latter and gave an additional 10 ft
 making said Alley 20 ft. wide which
 has been used for many years. This
 with an existing shortage gives
 the widths as indicated in Red and
 hits old fences marking the
 recognized property lines

WASHINGTON AVE.
 Oct. 1928

W. Doyle
 C.E.