

18335 1/150

AREA TO BE CONVEYED TO KEITH D. & ANGELA N. MARSHALL from THE COLUMBUS AREA CHAPTER OF THE AMERICAN RED CROSS

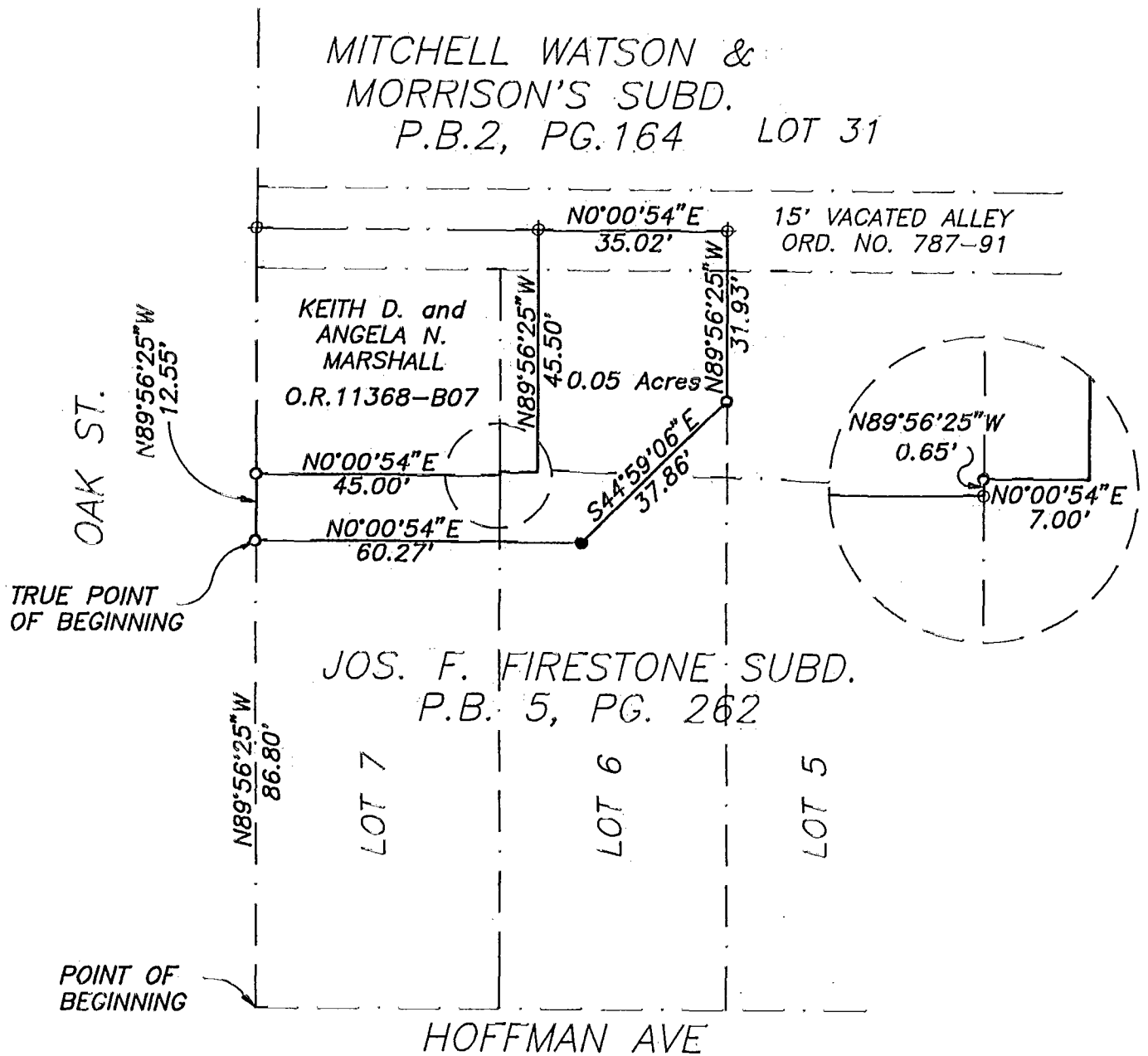

NOTES:

- 1.) BEARINGS SHOWN HEREON ARE BASED ON THE WESTERLY R/W LINE OF HOFFMAN AVE. BEING N00°03'35"E AS SHOWN IN O.R.01705 A-13 PARCEL 8, F.C.R.
- 2.) THIS INSTRUMENT WAS PREPARED FROM AN ACTUAL FIELD SURVEY AND AVAILABLE RECORDS.

- = IRON PIN SET
- = IRON PIN FOUND
- ⊕ = PK NAIL SET

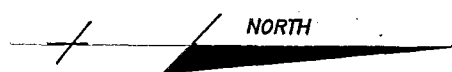

SCALE 1"=30'

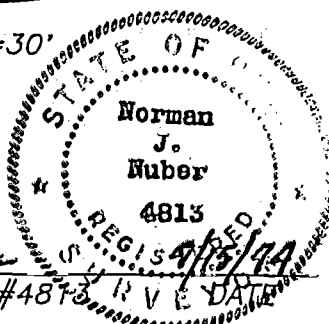

Norman J. Nuber
 NORMAN J. NUBER P.S.#4813

JOHN E. FOSTER AND ASSOCIATES, INC.
 555 Buttles Avenue, Columbus, Ohio 43215

AREA TO BE CONVEYED TO
 KEITH D. & ANGELA N. MARSHALL
 from
 THE COLUMBUS AREA CHAPTER
 OF THE
 AMERICAN RED CROSS

SURVEYED	DRAWN	DESIGNED	CHECKED	REVIEWED	DATE	REVISED
N/A	DL	N/A	NN	NN	7/93	11/93 8/94

W-4