

183107125

MYERS SURVEYING CO.

2740 East Main Street, Columbus 43209 (Bexley), Ohio

PART OF LOTS 3,4,5,6,7, WM. A. PLATT'S AMD. SUB., COLUMBUS, OHIO

HARRY WRIGHT

P.B. 2 Page 210
Scale 1" = 30'

Franklin Co. Rec. Office
11-12-85

S. WASHINGTON AVE. 49.5'

5-54

(FORMERLY) E. FULTON ST.

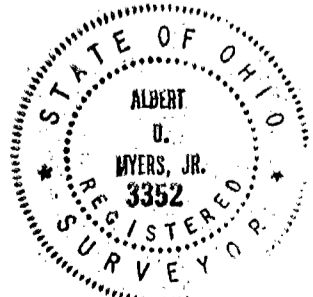
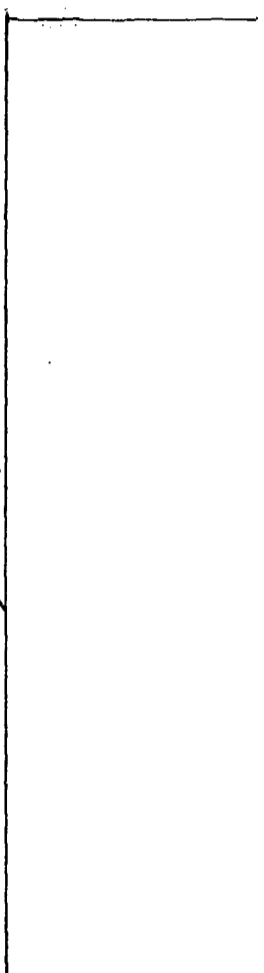
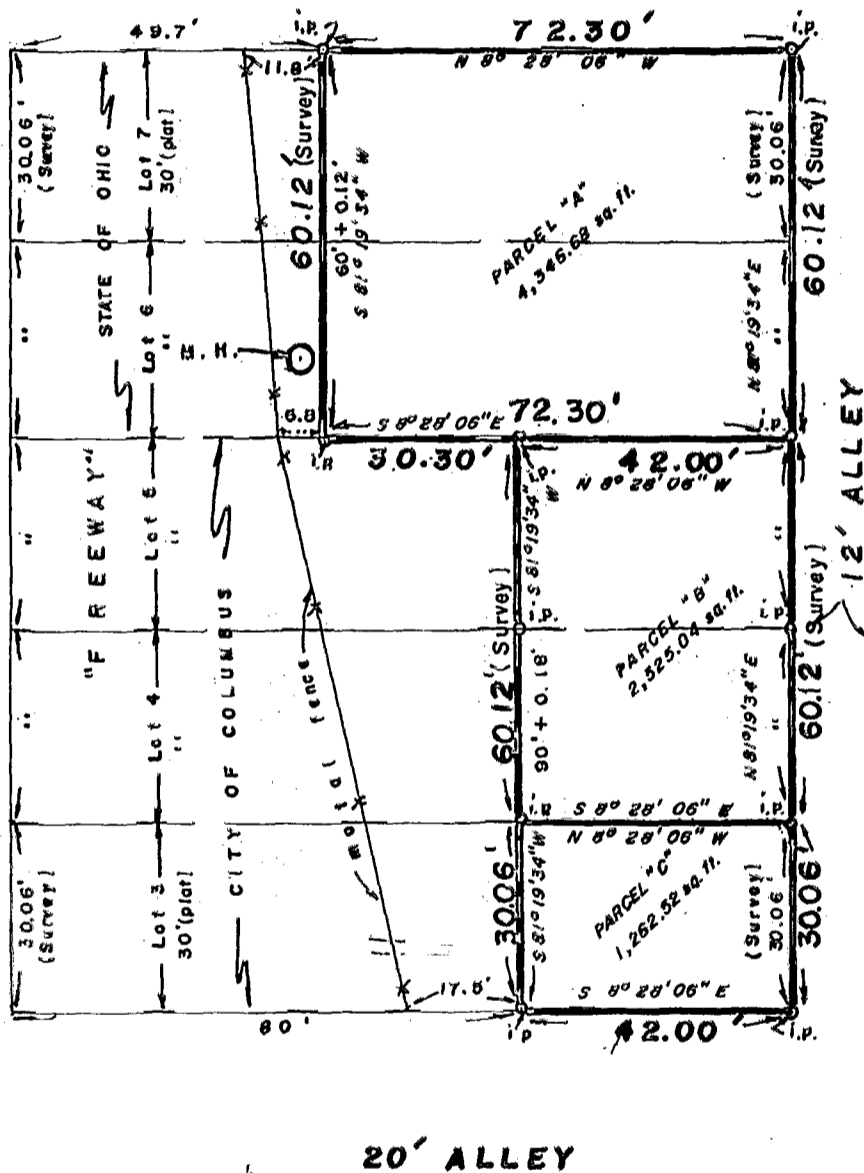

I hereby certify that the foregoing plat was prepared from an actual survey of the premises performed by me during Nov., 1985 and is correct to the best of my knowledge. Basis of bearings is from Q.D.O.T. plans FRA-40-12.82. Iron pins set are 30"x1" o.d. with orange caps marked "P.S. 6579".

MYERS SURVEYING CO.

Albert O. Myers, Jr.
Registered Surveyor