

010-14346

83357158

Myers Surveying Company, Inc.

2740 East Main Street, Columbus 43209 (Benloy), Ohio
614-235-8677 FAX: 614-235-4559

A Boundary Survey prepared for and certified to:
Alfred Stone

Legal Description: Situated in Ohio, County of Franklin, City of Columbus, Being Part of Lots 53 and 56 Mitchell and Watson's East Grove Addition, Plat Book 2, Page 172

Posted Address: 171 N. Monroe Avenue, Columbus, Ohio



30' 15' 0 30'
Scale: 1" = 30'
Date: 10 - 08 - '96
rev 12 - 29 - 96 (bearing)

TALLMADGE ST. 15'

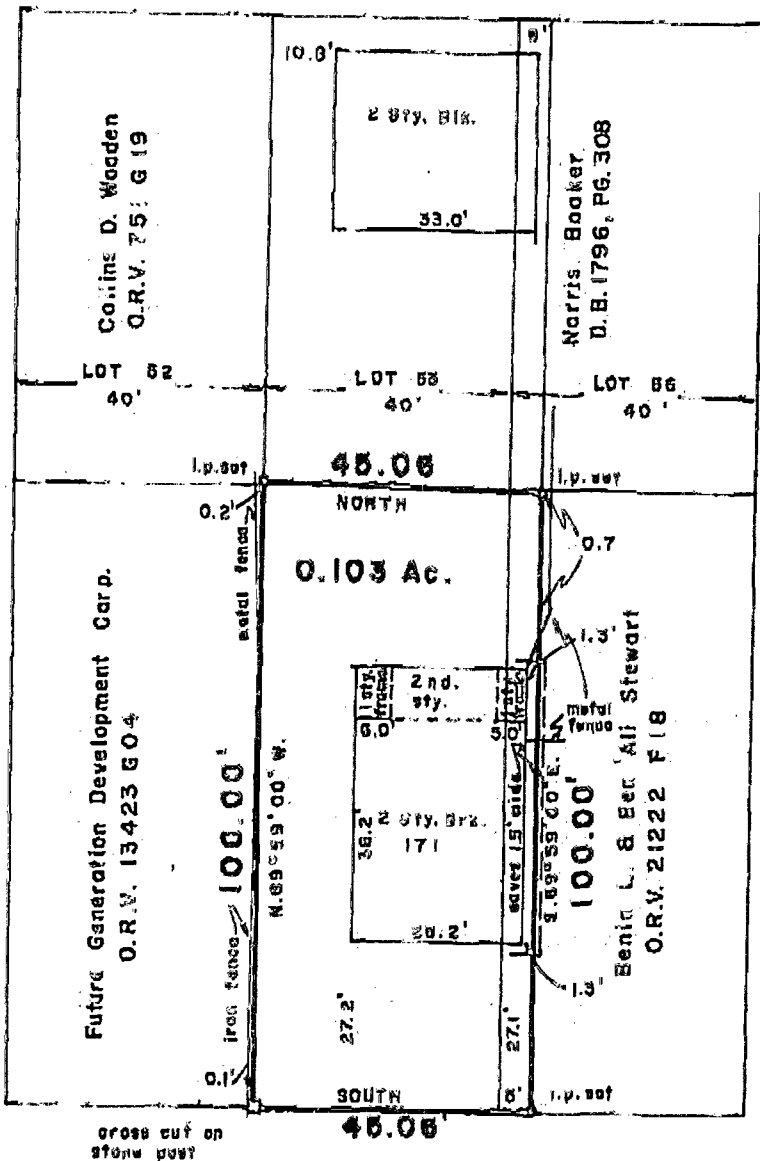

N. MONROE AVE. 66'



We hereby certify that the foregoing Boundary Survey was prepared from actual field measurements in accordance with Chapter 4733-37 Ohio Administrative Code. Iron pins set are 30" x 1" O.D. with an orange plastic plug inscribed "P.S. 6579", unless otherwise noted. Basis of bearing is an assumed bearing of NORTH on the west line of North Monroe Ave.

Myers Surveying Co., Inc.

By *Paul T. Dinan*
Professional Surveyor

Myers Order No. - 29-09/23/96	Rec. <i>P.D.</i>	Field <i>JPM</i>	DWG <i>P.D.</i>	Ltr. <i>P.D.</i>	Clk.
-------------------------------	------------------	------------------	-----------------	------------------	------

MARRIEN 83357158