

MARION  
83 07 50

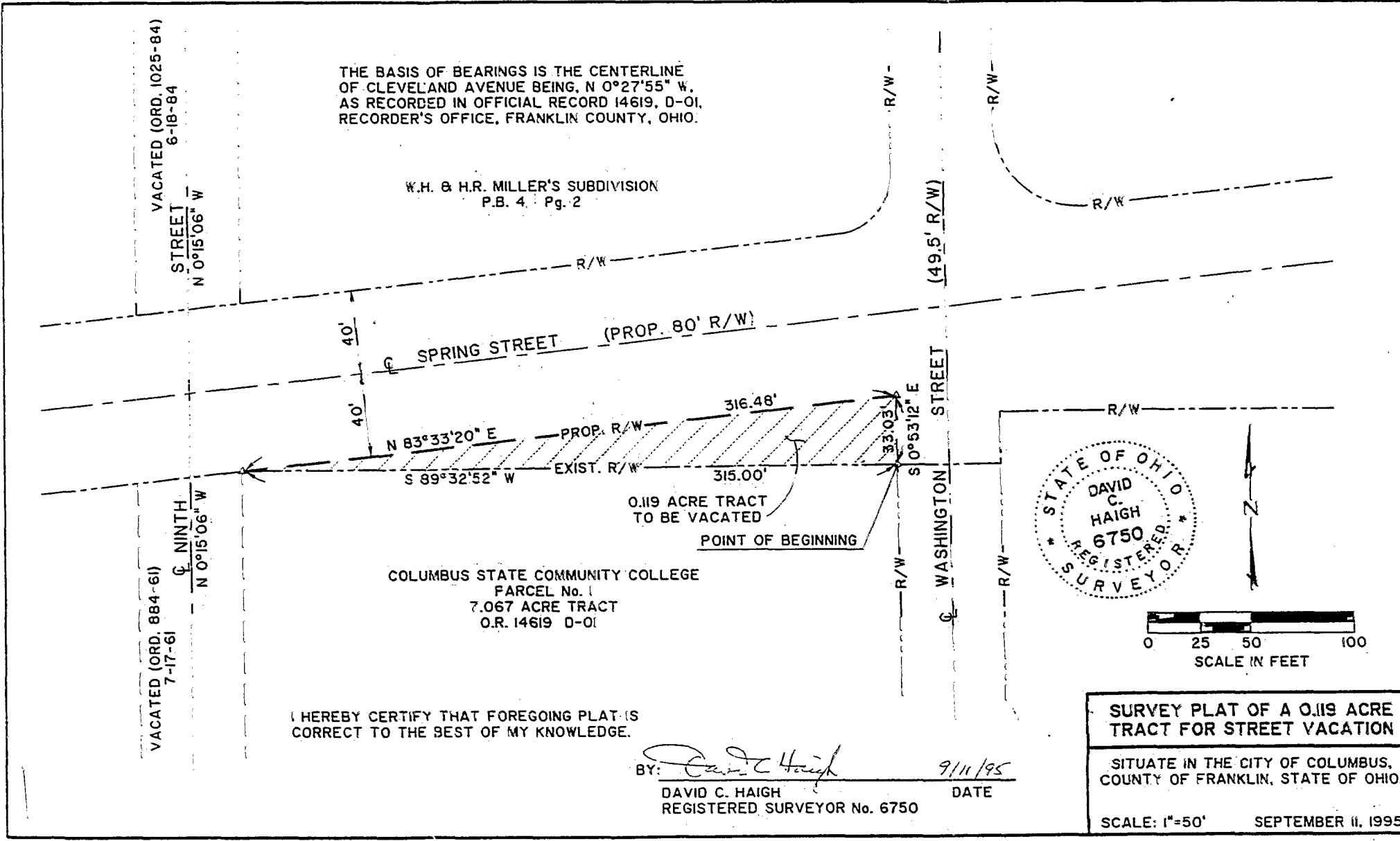

THE BASIS OF BEARINGS IS THE CENTERLINE OF CLEVELAND AVENUE BEING, N 0°27'55" W, AS RECORDED IN OFFICIAL RECORD 14619, D-01, RECORDER'S OFFICE, FRANKLIN COUNTY, OHIO.

W.H. & H.R. MILLER'S SUBDIVISION  
P.B. 4 Pg. 2

VACATED (ORD. 1025-84)  
6-18-84  
STREET  
N 0°15'06" W

VACATED (ORD. 884-61)  
7-17-61  
NINTH  
N 0°15'06" W

SPRING STREET (PROP. 80' R/W)

WASHINGTON STREET (49.5' R/W)

N 83°33'20" E  
S 89°32'52" W

PROP. R/W

EXIST. R/W

0.119 ACRE TRACT  
TO BE VACATED

POINT OF BEGINNING

COLUMBUS STATE COMMUNITY COLLEGE  
PARCEL No. 1  
7.067 ACRE TRACT  
O.R. 14619 D-01

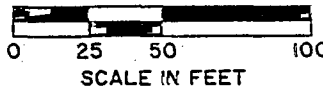

I HEREBY CERTIFY THAT FOREGOING PLAT IS  
CORRECT TO THE BEST OF MY KNOWLEDGE.

BY: *David C. Haigh*  
DAVID C. HAIGH  
REGISTERED SURVEYOR No. 6750  
DATE 9/11/95

SURVEY PLAT OF A 0.119 ACRE  
TRACT FOR STREET VACATION  
SITUATE IN THE CITY OF COLUMBUS,  
COUNTY OF FRANKLIN, STATE OF OHIO.  
SCALE: 1"=50' SEPTEMBER 11, 1995