

Myers Surveying Company, Inc.

2740 East Main Street, Columbus 43209 (Bexley), Ohio
614-235-8677 FAX: 614-235-4559

A Boundary Survey prepared for and certified to:
Charter Title

Legal Description: Situated in Ohio, County of Franklin, City of Columbus, Being Part of Lot 23 John & Henry Millers Addition, Plat Book 1, Page 70, and part of Outlot 97 Crosby's Addition, Deed Book 11, Page 263

Applicant: Mr. Terrance Springer

Posted Address: 861-867 E. Mound St., Columbus, Ohio

20' ALLEY

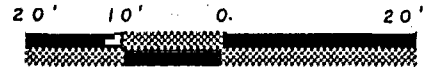

Scale: 1" = 20'

Date: 8-1-96

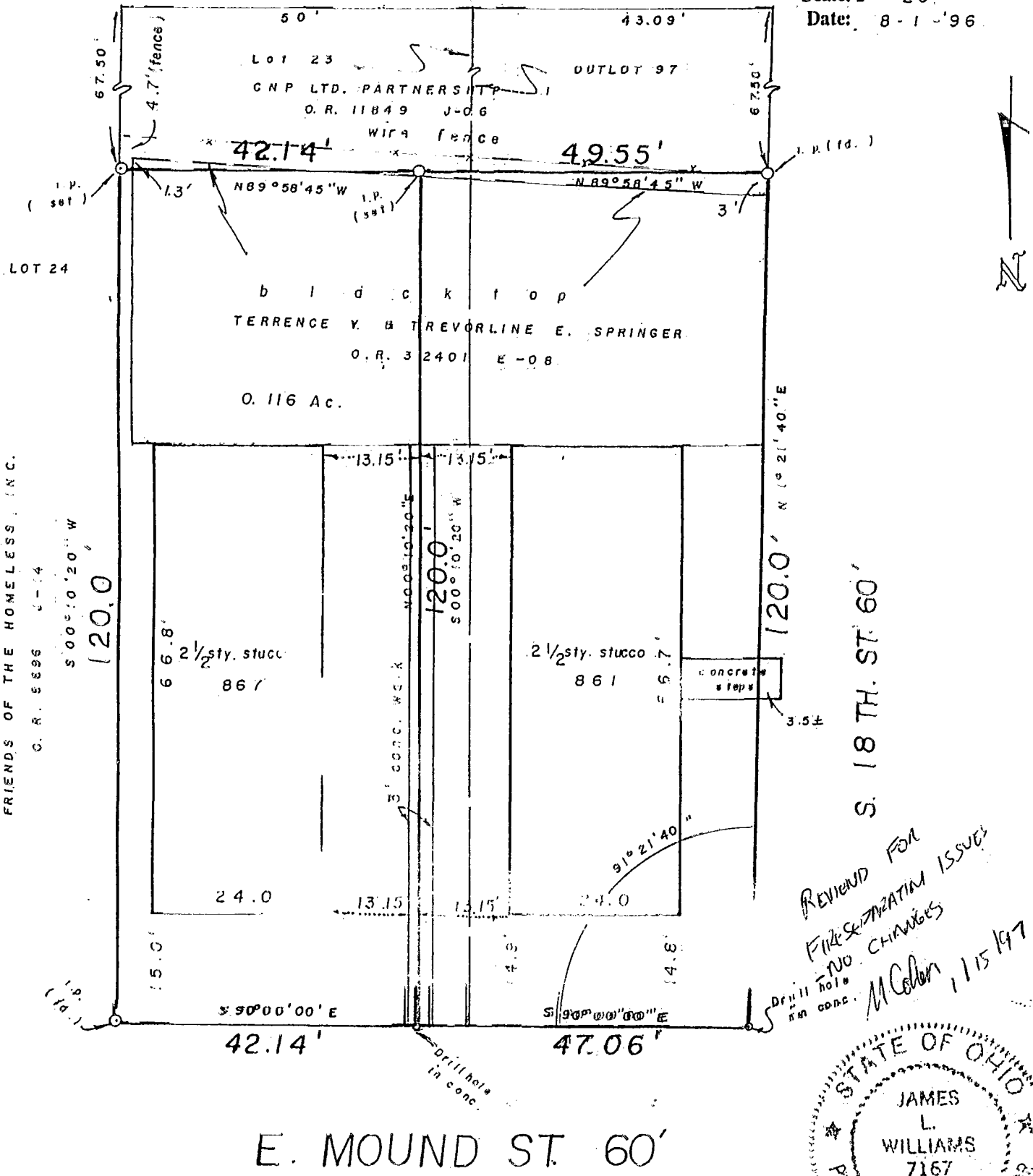

FRIENDS OF THE HOMELESS, INC.
O. R. 5896 C-14
S 00° 10' 20" W
120.0'

S. 18 TH. ST. 60'

REVIEW FOR
FINALIZATION ISSUES
NO CHANGES
M. Colon, 1/15/97

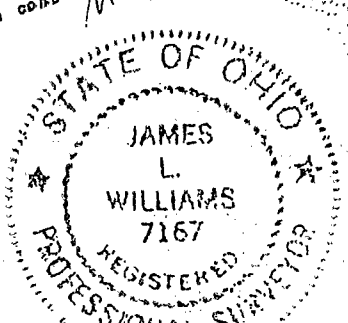

E. MOUND ST. 60'

We hereby certify that the foregoing Boundary Survey was prepared from actual field measurements in accordance with Chapter 4733-37 Ohio Administrative Code. Iron pins set are 30"x1" O.D. with an orange plastic plug inscribed "P.S. 6579", unless otherwise noted. Basis of bearing is O.R. 32101 E-08, Southline Mound St. as East.

Myers Surveying Co., Inc.
By James L. Williams
Professional Surveyor

Myers Order No. - 32-07/25/96	Rec.	Field	DWG	Ltr.	ck.
-------------------------------	------	-------	-----	------	-----

MAILED 83 357.25