

# Arnold Survey Company

3911 BROADWAY STREET · SUITE C · GROVE CITY, OHIO 43123 · TEL. (614)875-7684

## LOT SPLIT

I-53

DEC. 4, 1995

ENGLER ST. (20')

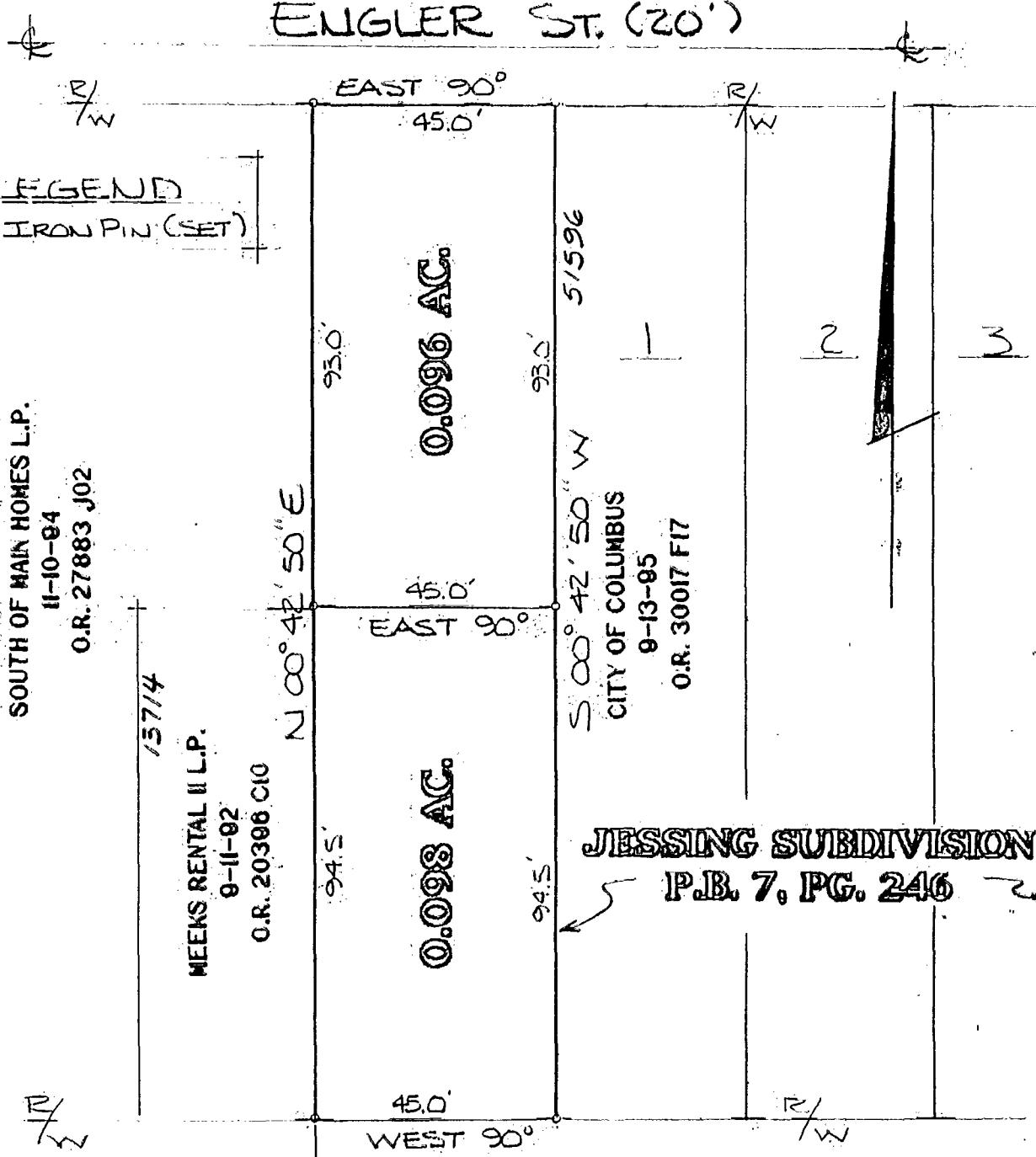

IRON PINS ( SET J ARE 30" X 1" O.D. WITH YELLOW PLASTIC CAPS INSCRIBED '6065'.

LEGEND  
O - IRON PIN (SET)

SOUTH OF MAIN HOMES L.P.  
11-10-94  
O.R. 27883 J02

157.4

MECKS RENTAL II L.P.  
9-11-92  
O.R. 20396 C10

N 00° 42' 50" E

0.096 AC.

0.098 AC.

S 00° 42' 50" W

CITY OF COLUMBUS

9-13-95

O.R. 30017 F17

JESSING SUBDIVISION  
P.B. 7, PG. 246

192.36' TO EASTERLY R/W  
LINE OF 18TH STREET

BASIS OF BEARING IS ASSUMED DUE EAST ALONG  
THE CENTERLINE OF FULTON STREET.

FULTON ST. (60')

O.R. 27896 A08

SITUATED IN THE STATE OF OHIO, COUNTY  
OF FRANKLIN, CITY OF COLUMBUS



I HEREBY CERTIFY THAT THE ATTACHED PLAT WAS PREPARED FROM INFORMATION OBTAINED FROM AN ACTUAL FIELD SURVEY OF THE PREMISES AND THAT SAID PLAT IS CORRECT TO THE BEST OF MY KNOWLEDGE.

*Roger P. Arnold*  
REGISTERED SURVEYOR #6065  
ROGER P. ARNOLD

PARCEL #45022  
TAX MAP I-53  
SCALE: 1" = 30'

MAR 10 183 357 125 I-53