

182857100

MYERS SURVEYING Co.

2700 East Main Street, Columbus 9 (Bexley), Ohio

PART OF LOTS 12 & 13, ABRAHAM STOTT'S SUB. OF PART OF 1/2 SEC. 27, TWP. 5, R. 22, REFUGEE LANDS, COLUMBUS, FRANKLIN CO., OHIO

FOR

J-14

NED MERKLE & COMPANY

D.B. 36 Page 472
Scale 1" = 30'

Franklin Co. Rec. Office

BECK ST. 48'

6-25-86

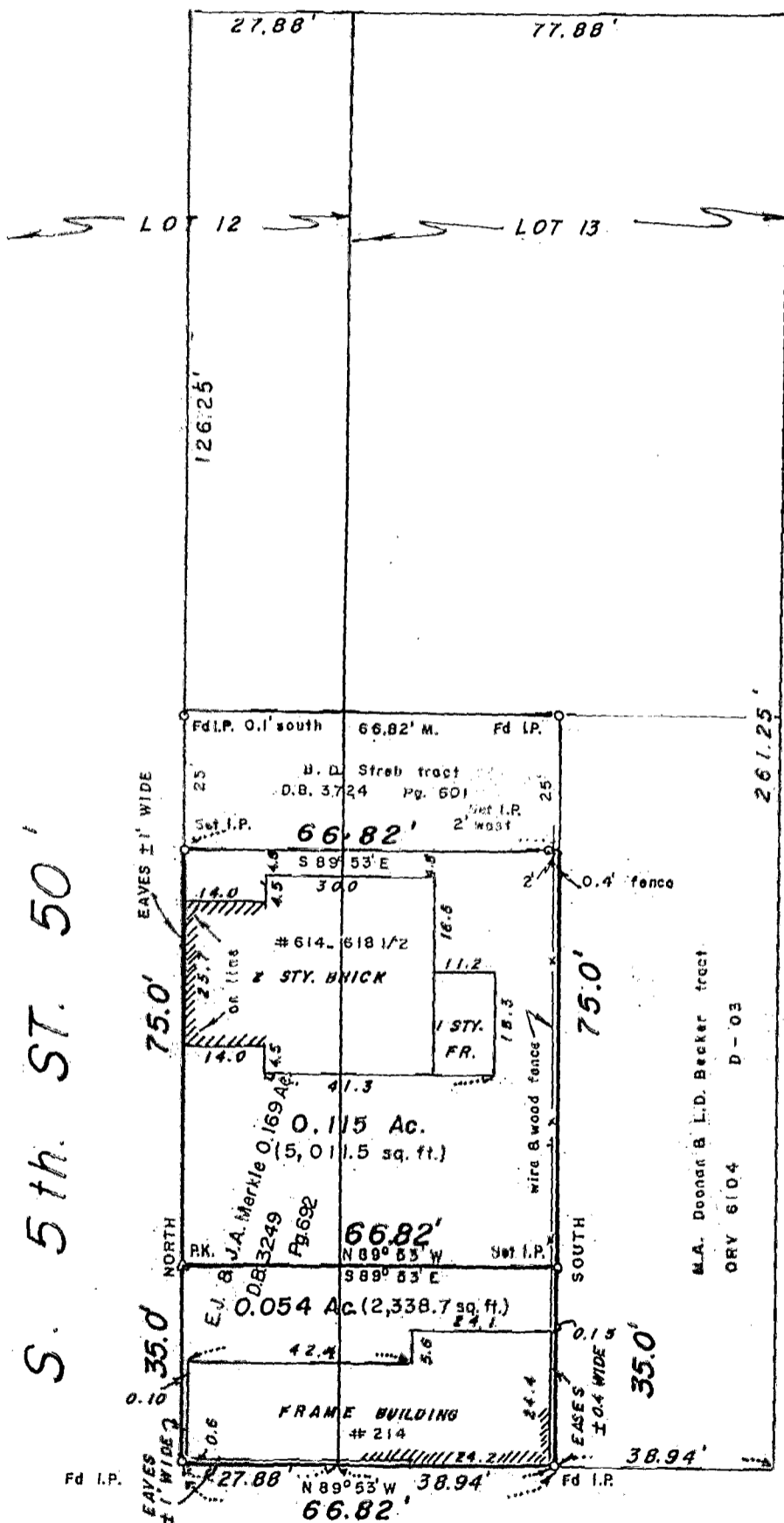

S. 5th ST. 50'

LEAR ST. 30'



I HEREBY CERTIFY THE FOREGOING PLAT WAS PREPARED FROM A SURVEY OF THE PREMISES IN JUNE, 1986 AND IS CORRECT TO THE BEST OF MY KNOWLEDGE. BASIS OF BEARING IS S. FIFTH STREET ASSUMED NORTH. SET IRON PIPES ARE 30" X 1" O.D. WITH ORANGE PLASTIC PLUGS INSCRIBED "P.S. 6579", UNLESS OTHERWISE NOTED.

MYERS SURVEYING Co.

By Albert J. Myers
Registered Surveyor
Albert J. Myers, #6579