

549

Myers Surveying Company, Inc.

2740 East Main Street, Columbus 43209 (Bexley), Ohio
614-235-8677 FAX: 614-235-4559

A Boundary Survey prepared for and certified to:
Havens Willis Law Firm LLC

Legal Description: Situated in Ohio, County of Franklin, City of Columbus, Being Part of Lot 34 Deshler and Thurman's Addition, Plat Book 2 Page 55

Applicant:

Posted Address: 1019 City Park Avenue, Columbus, Ohio

Apparent Encroachments: 1) None

30' 15' 0' 30'

S. PEARL ST. 33'



Scale: 1" = 30'

Date: 5-26-'00

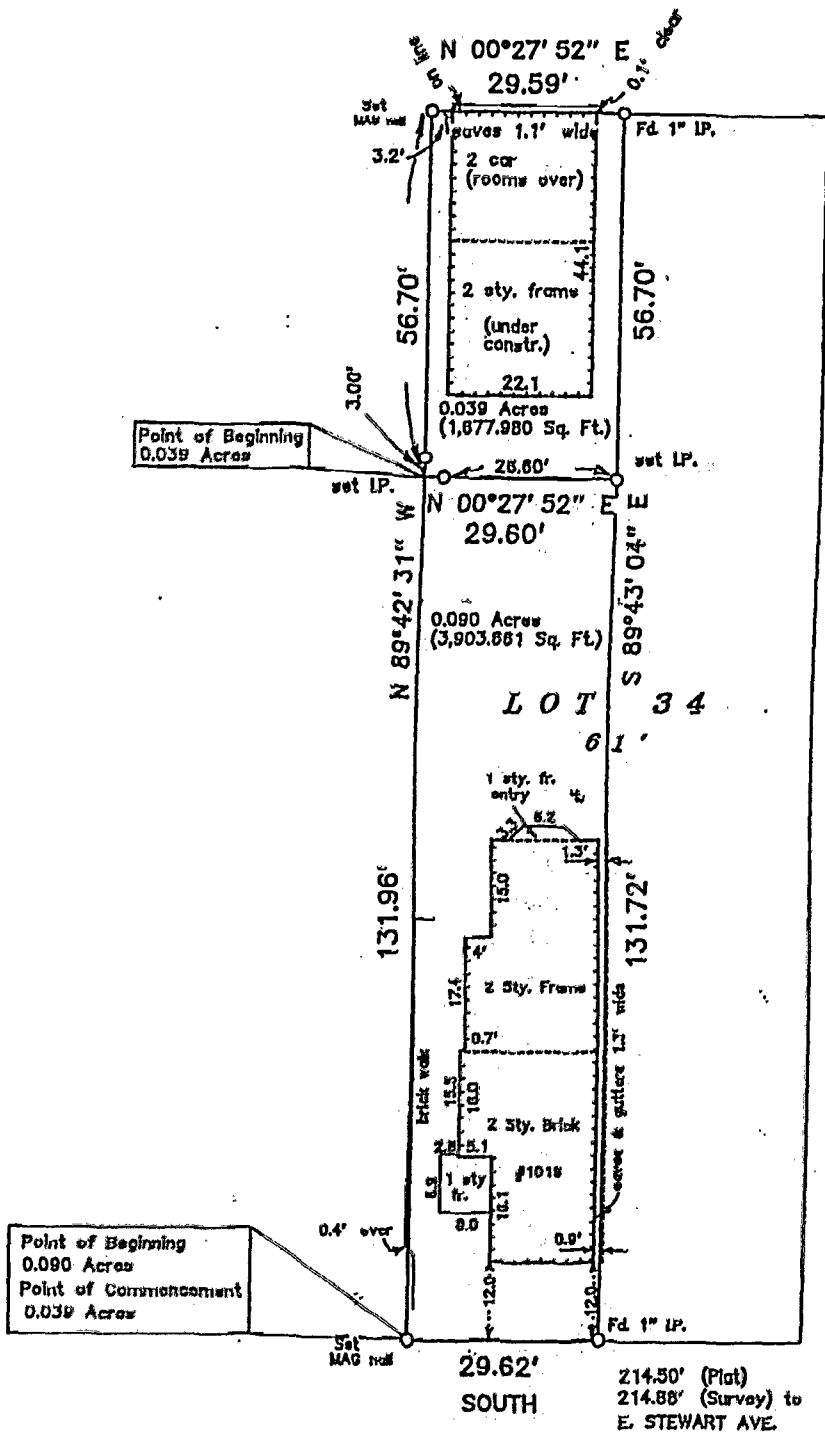

South - 1019 City Park Ave



CITY PARK AVE. 66'

We hereby certify that the foregoing Boundary Survey was prepared from actual field measurements in accordance with Chapter 4733-37 Ohio Administrative Code. Iron pins set are 30"x1" O.D. with an orange plastic plug inscribed "P.S. 6579", unless otherwise noted. Basis of bearing is the west line of City Park Avenue assumed SOUTH.

Myers Surveying Co., Inc.

By Albert J. Myers
Professional Surveyor

Myers Order No. - 28-05/04/00

Rec.

Field

DWG

Ltr.

Uck.

PAID SEE ORD # 70222-07 AM

RON/Anna md/AOR

md/AOR

82857075

82857050