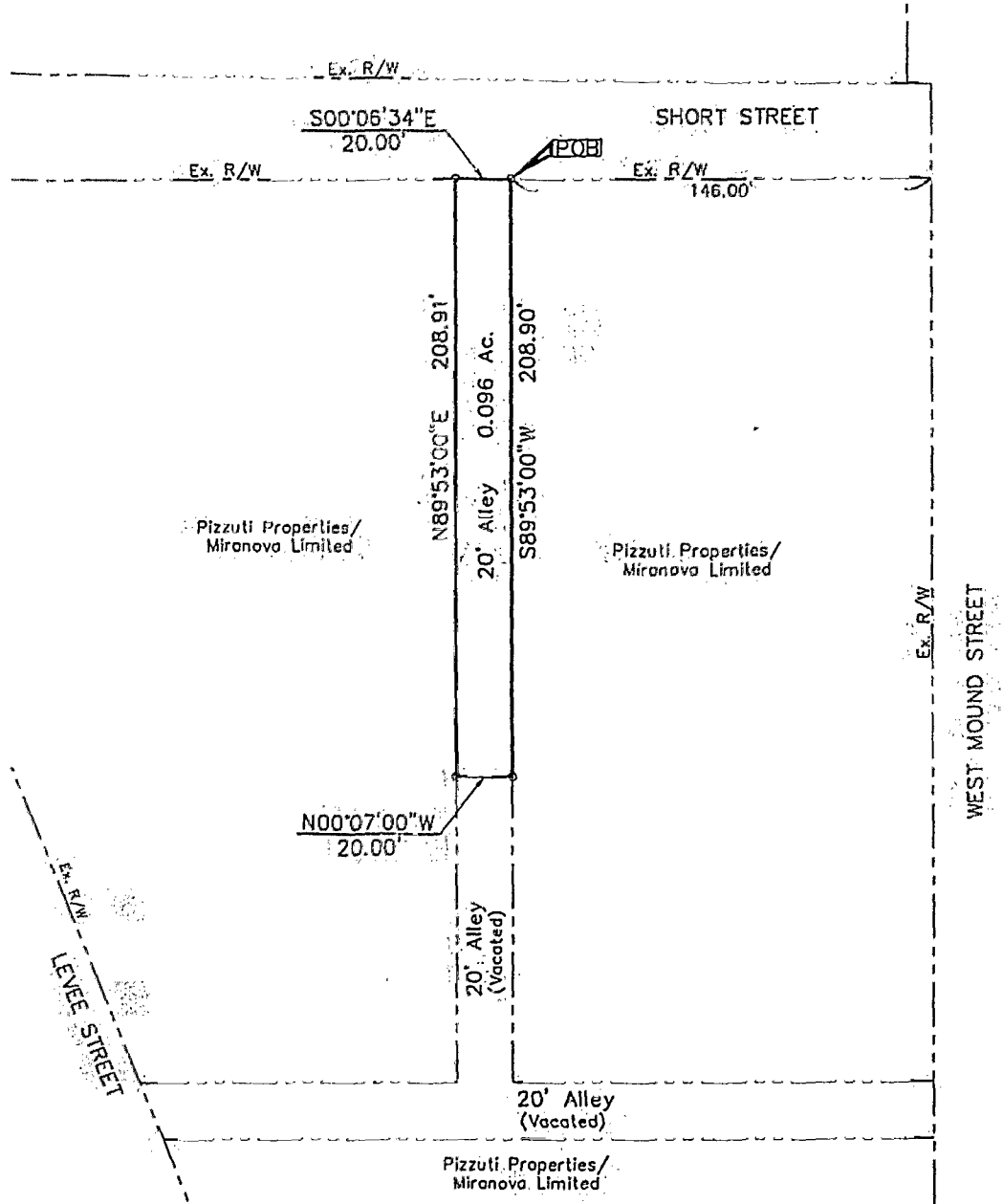



EXHIBIT A
20' ALLEY
RIGHT-OF-WAY TRANSFER
CITY OF COLUMBUS, FRANKLIN COUNTY, OHIO

SCALE 1" = 50'

NOVEMBER, 1998



- ▲ = R.R. SPK. FND.
- △ = R.R. SPK. SET
- = I.P. FND.
- = I.P. SET

I.P.'s Set are 1 3/16" I.O. Iron pipe w/ cap inscribed EMH&T.

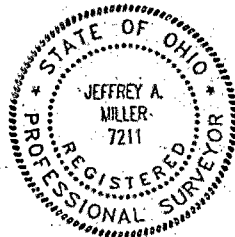

E.M.H.&T. INC.

By *Jeffrey A. Miller* 11-17-98
Professional Surveyor No. 7211

Basis of Bearing for this Drawing is $S00^{\circ}06'34''E$ for the Westerly Right of Way line of Short Street.

82 607 100