

Myers Surveying Company, Inc.

2740 East Main Street, Columbus 43209 (Bexley), Ohio
614-235-8677 FAX: 614-235-4559

82857075
8307075

A Boundary Survey prepared for and certified to:
Mike Polster

Legal Description: Situated in Ohio, County of Franklin, City of Columbus, Being Lot 12 Maria Selbach's Subdivision, Plat Book 3, Page 208

Applicant:

Posted Address: 778 S. 6th St./274 E. Columbus, Columbus, Ohio



Scale: 1" = 20'

Date: 6-2-'99

rev. 11-11-99 (water line)

rev. 11-22-99 (acre/san)

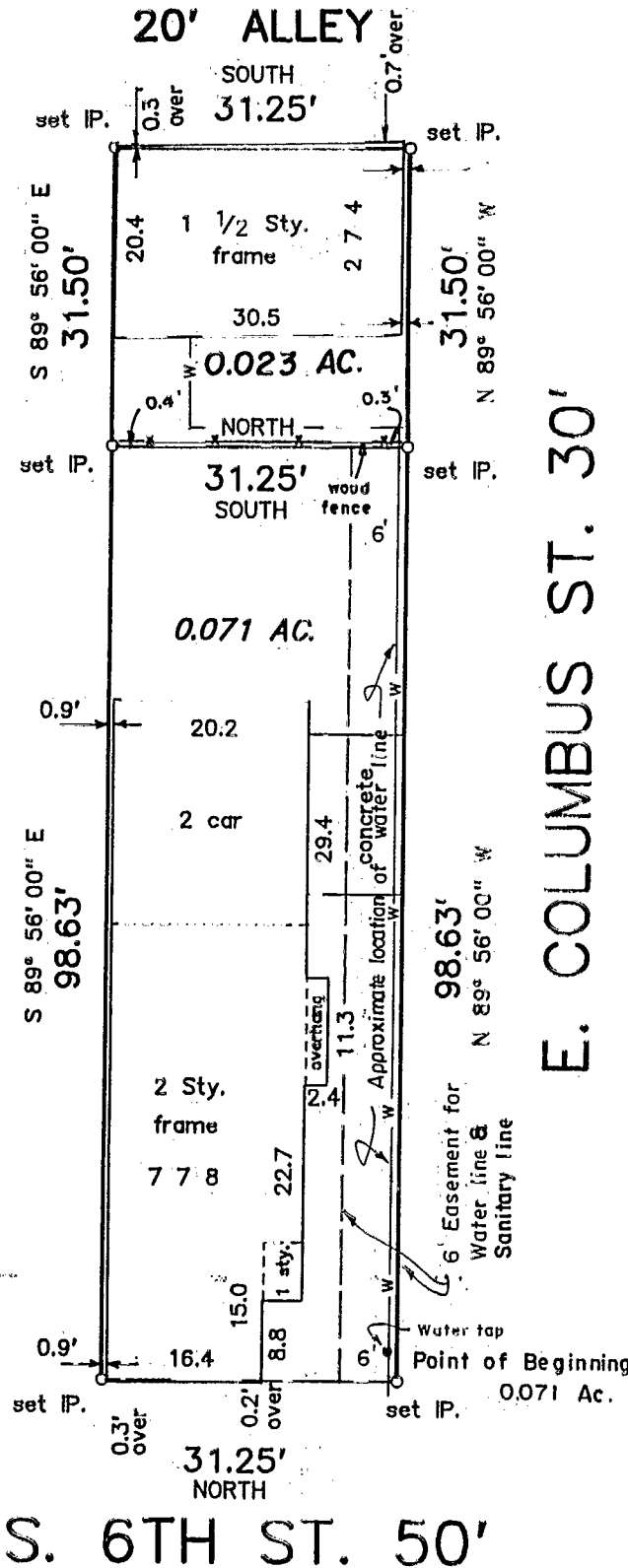

We hereby certify that the foregoing Boundary Survey was prepared from actual field measurements in accordance with Chapter 4733-37 Ohio Administrative Code. Iron pins set are 30"x1" O.D. with an orange plastic plug inscribed "P.S. 6579", unless otherwise noted. Basis of bearing is non-applicable

Myers Surveying Co., Inc.

By Allen Myers
Professional Surveyor

Myers Order No. 2-05/21/99 | Rec. 86 | Field U | DWG MF | Ltr. MF | Ck.

COLUMBUS
-25