

82857100

RIGHT-OF-WAY ACQUISITION EXHIBIT

G-50
COLUMBUS

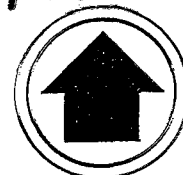

NORTH

← I-70 →

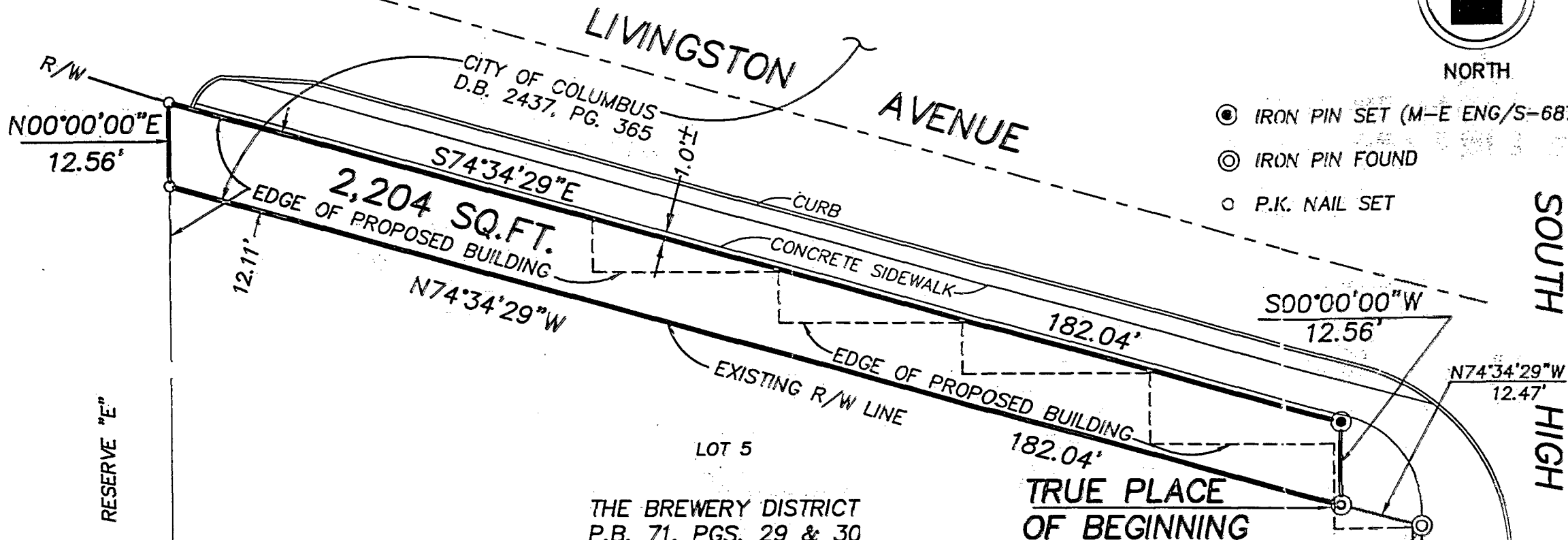

- IRON PIN SET (M-E ENG/S-6872)
- IRON PIN FOUND
- P.K. NAIL SET

M-E CIVIL ENGINEERING INC.

635 BROOKSEDGE BOULEVARD
WESTERVILLE, OHIO 43081
PHONE (614) 818-4900
FAX (614) 818-4902

RESERVE "E"

SOUTH HIGH STREET 100'

LOT 5
THE BREWERY DISTRICT
P.B. 71, PGS. 29 & 30

TRUE PLACE OF BEGINNING

REFERENCE POINT

LOT 6

BEARING REFERENCE

BEARINGS HEREON ARE BASED ON NORTH 74°34'29" WEST FOR THE NORTHERLY LINE OF LOT 5 (P.B. 71, PGS. 29 & 30).

SCALE 1" = 20'

DATE 8/17/99

99-059

SURV'D	DRAWN	CHECKED
EM	DC	<i>[Signature]</i>

REVISED DATES

JOB NUMBERS

9/21/99

BY *Robert S. Wynd* 6872
REGISTERED SURVEYOR No.

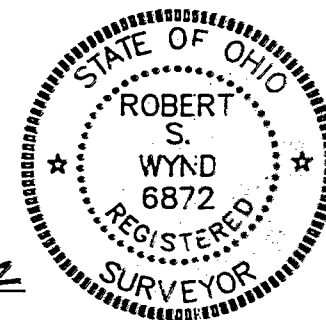

DWG NAME: RWEXHIBIT