

Myers Surveying Company, Inc.

2740 East Main Street, Columbus 43209 (Bexley), Ohio
 614-235-8677 FAX: 614-235-4559

A Boundary Survey prepared for and certified to:
Colvin Incorporated

Legal Description: Situated in Ohio, County of Franklin, City of Columbus, Being Part of Lot 727 John McGowan's Addition,
 Deed Book "G" Page 70

Applicant:
 Posted Address: 526 S. Third St., Columbus, Ohio



Scale: 1" = 30'

Date: 2-4-97

S. LAZELLE ST. 30'

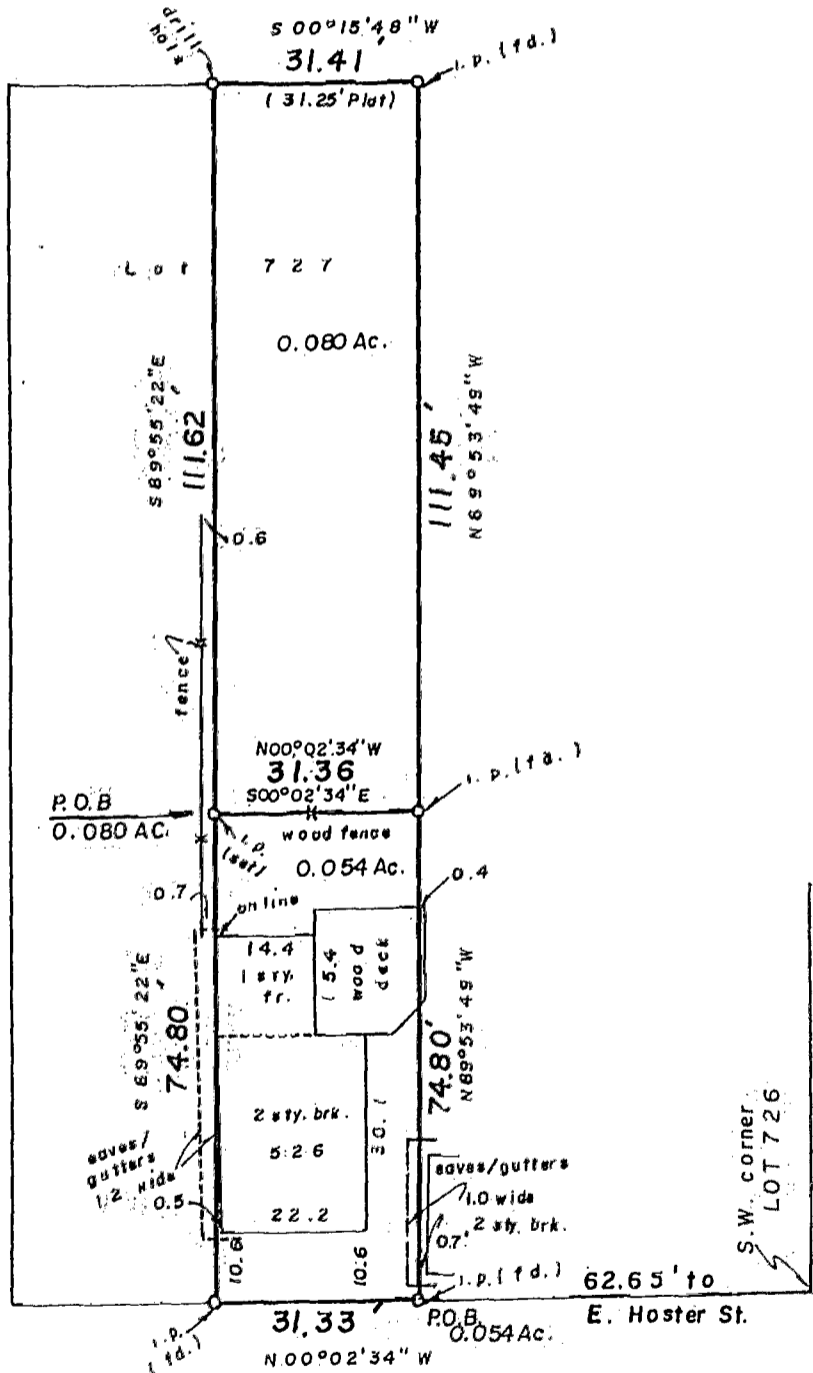

S. THIRD ST. 82.5'

MARIANO 82857100

We hereby certify that the foregoing Boundary Survey was prepared from actual field measurements in accordance with Chapter 4733-37 Ohio Administrative Code. Iron pins set are 30"x1" O.D. with an orange plastic plug inscribed "P.S. 6579", unless otherwise noted. Basis of bearing is non-applicable.

Myers Surveying Co., Inc.
 By Albert J. Myers
 Professional Surveyor

Myers Order No. - 15-01/29/97	Rec.	Field	DWG	Ltr.	Ck.
-------------------------------	------	-------	-----	------	-----