

18)357100

+ 43

Situated in the City of Columbus, County of Franklin, State of Ohio and being a part of 1/2 Sections 26 & 27, Township 5, Range 22, Refugee Lands.

1-70

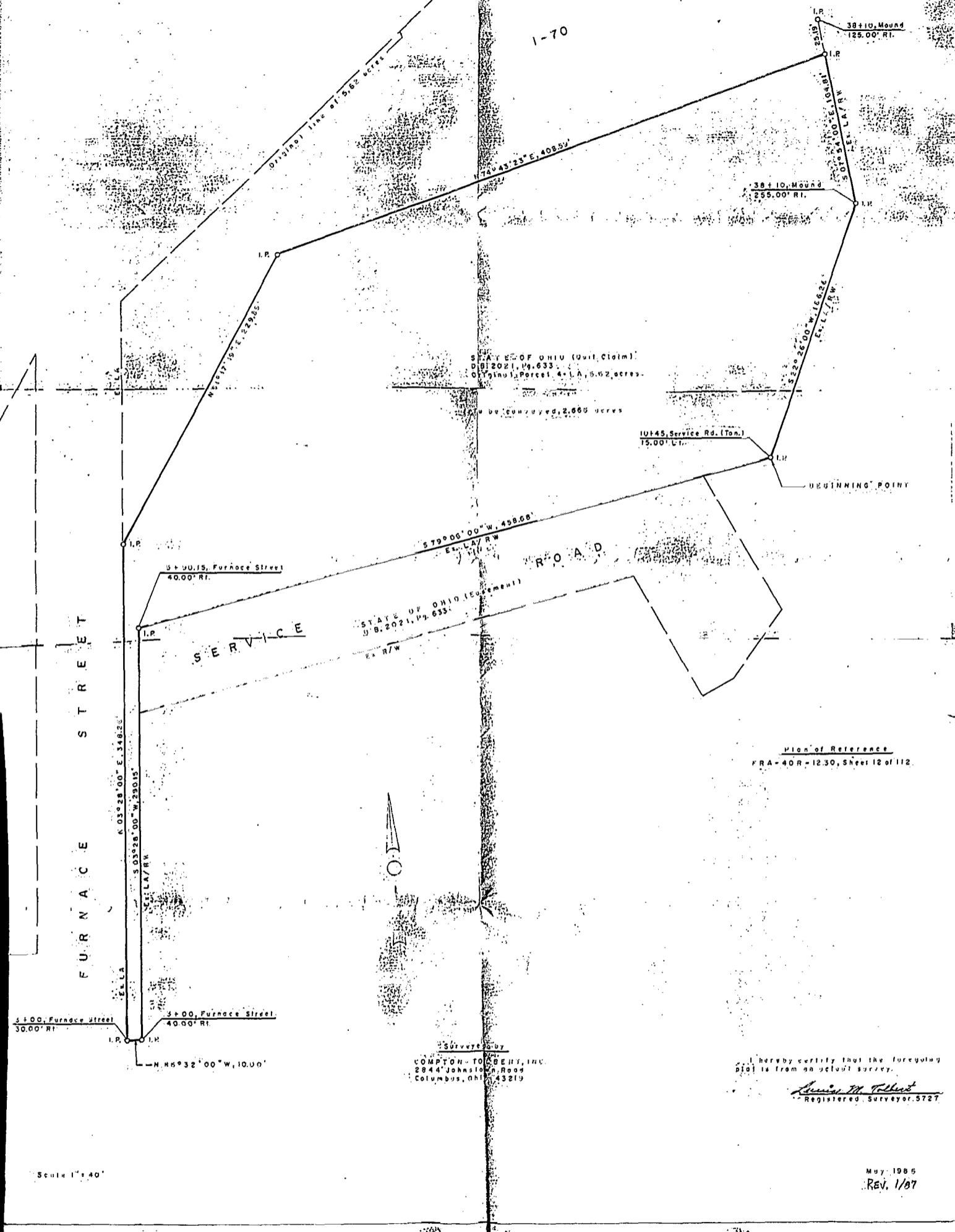

STATE OF OHIO (Quit Claim)  
D.B. 2021, Pg. 633  
Original Parcel 4-1-A, 5.62 acres.

to be conveyed, 2.665 acres

10+45 Service Rd. (Ton.)  
15.00' LT.

STATE OF OHIO (Easement)  
D.B. 2021, Pg. 633  
Ex. R/W

Plan of Reference  
FRA-40R-12.30, Sheet 12 of 112



Surveyed by  
COMPTON-TOBERT, INC.  
2844 Johnson Road  
Columbus, Ohio 43219

I hereby certify that the foregoing  
plan is from an actual survey.  
*James M. Tolbert*  
Registered Surveyor 5727

Scale 1"=40'

May, 1986  
Rev. 1/87