

SET BY STANLEY C. CO.

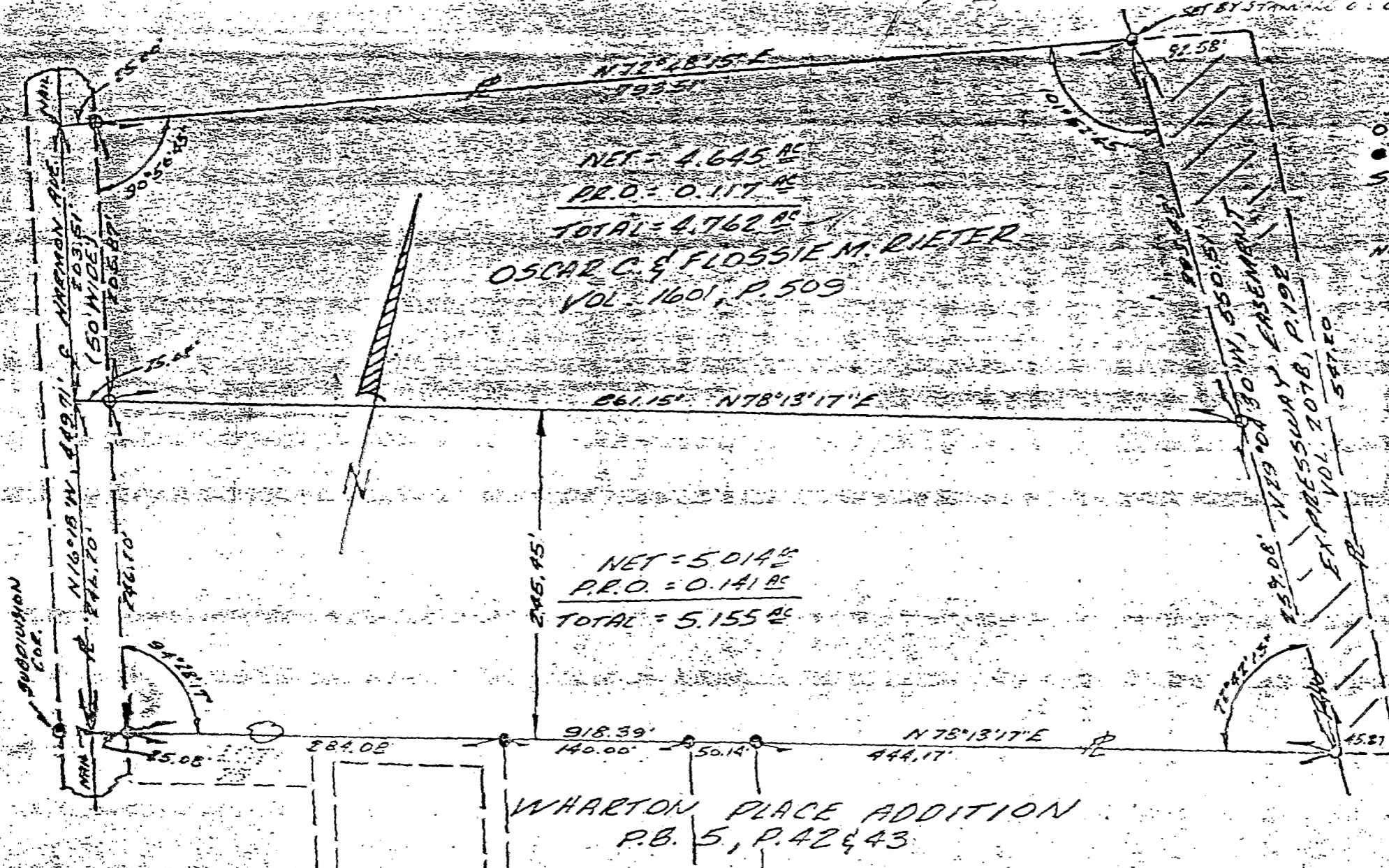

NET = 4.645 AC
 P.R.O. = 0.117 AC
 TOTAL = 4.762 AC

OSCAR C. & FLOSSIE M. RIETER
 VOL. 160, P. 509

NET = 5.014 AC
 P.R.O. = 0.141 AC
 TOTAL = 5.155 AC

WHARTON PLACE ADDITION
 P.B. 5, P. 42 & 43

LEGEND
 ○ IRON PINS
 ● IRON PIN
 SCALE 1" = 50'

NOTE: I.P. SET
 FOR REFERENCE
 EX. S.R. FOUND
 BENT

SURVEY OF 5.155 AC OF A 9.917 AC TRACT
 LOCATED IN V.M.S. # 422, CITY OF COL-
 UMBUS, FRANKLIN CO., OHIO FOR OSCAR
 C. RIETER, 830 HARMON AVE, COLUMBUS.

I HEREBY CERTIFY THAT THE ABOVE
 PLAT WAS PREPARED FROM AN ACTUAL
 FIELD SURVEY. MARCH 2, 1963
 Lawrence A. Smith
 REG. SURVEYOR # 4127

8235 7075

EXHIBIT "A"