

THE JENNINGS-LAWRENCE CO.  
 CIVIL & MUNICIPAL ENGINEERS  
 COLUMBUS, OHIO

PART OF FARM LOT No. 33-M.L. SULLIVAN'S SUB. OF FARMING LANDS  
 AT N.W. CORNER W. MOUND ST. & CENTRAL AVE.  
 COLUMBUS, OHIO

For  
 MR. C. GUNDY LANE

SCALE 1"=100'

AUG. 29, 1950

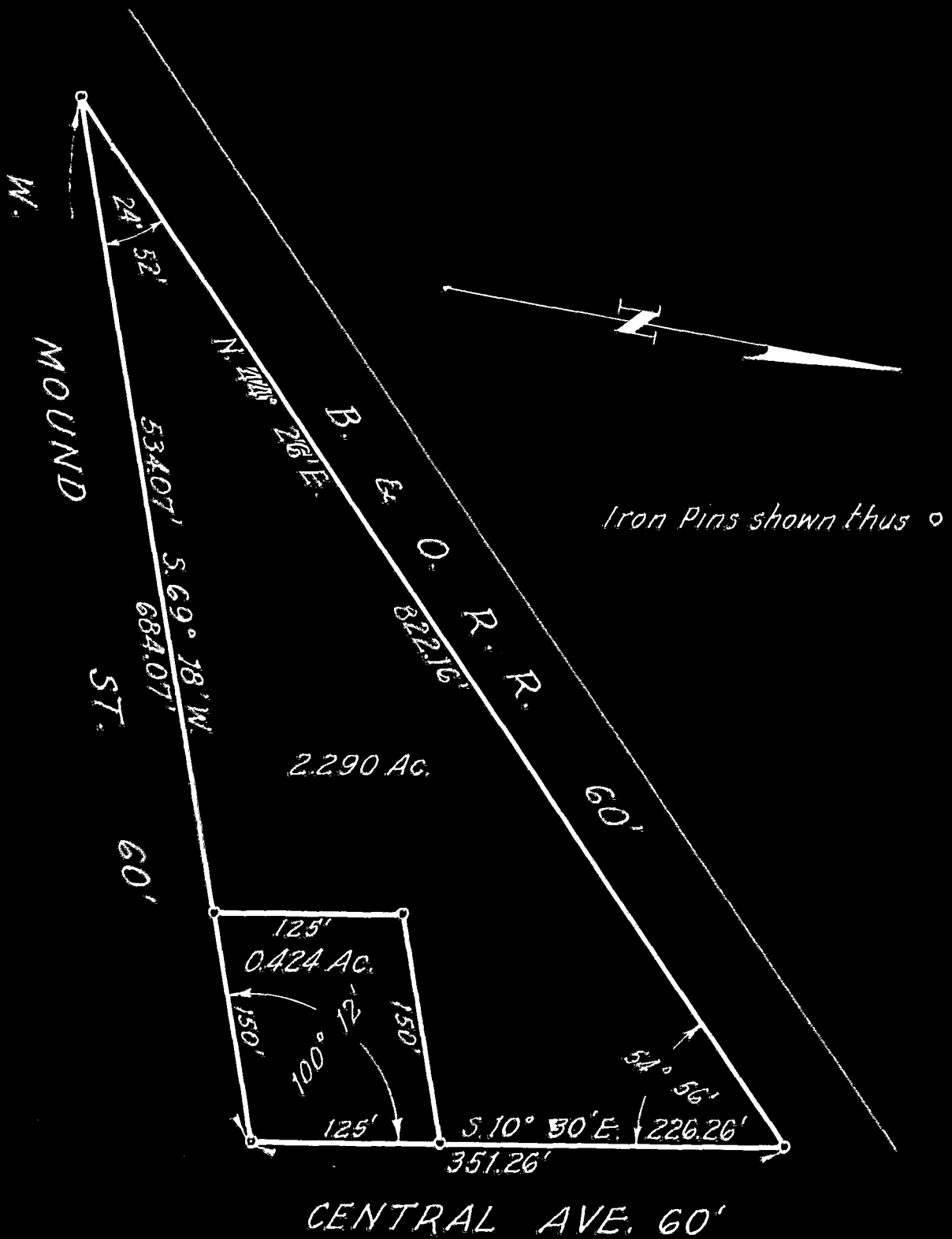

We hereby certify that the foregoing drawing was prepared from an actual survey of the premises and correctly shows the location of the boundaries.

THE JENNINGS-LAWRENCE CO.

By *R. J. Lawrence*  
 REGISTERED SURVEYOR

Surveyed R.L.L.	Drawn R.D.S.	Checked P.L.S.
--------------------	-----------------	-------------------