

Myers Surveying Company, Inc.

2740 East Main Street, Columbus 43209 (Bexley), Ohio
614-235-8677 FAX: 614-235-4559

81607015
81357075

A Boundary Survey prepared for and certified to:

Robert Anderson and/or RPA Development Corporation

Legal Description: Situated in Ohio, County of Franklin, City of Columbus, Being Lot 10 William Walter's Forest Hill Addition, Plat Book 7, Page 220

Posted Address: 437 Helen St/1701 Union Ave, Columbus, Ohio

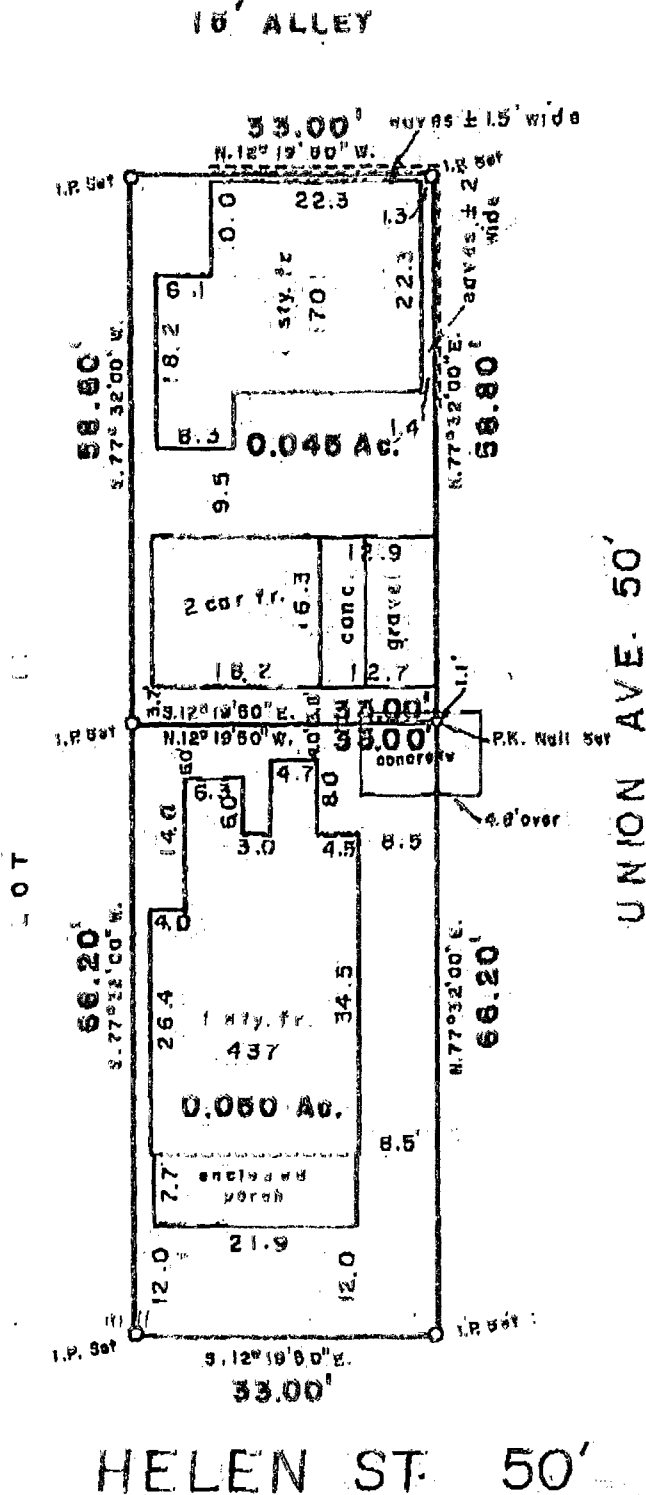
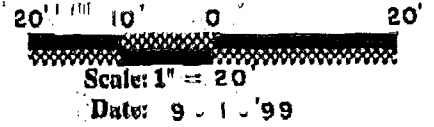
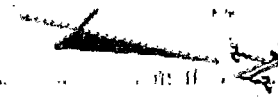

We hereby certify that the foregoing Boundary Survey was prepared from actual field measurements in accordance with Chapter 4733-37 Ohio Administrative Code. Iron pins set are 30"x1" O.D. with an orange plastic plug inscribed "P.S. 6579", unless otherwise noted. Basis of bearing is N 77 deg 32 min E on the south line of Union Avenue per Plat Book 7 Page 220

Myers Surveying Co., Inc.

By Paul T. Dinan
Professional Surveyor

M-74

Myers Order No. - 22-08/16/99	Rec.	Field JN	DWG PD	Ltr. PD	Clk. PD
-------------------------------	------	----------	--------	---------	---------

Columbus