



82607150

SURVEY OF PORTIONS OF HICKORY AND GORMAN STREET
 LOCATED IN
 SECTION 8, TOWNSHIP 5, RANGE 22
 REFUGEE LANDS
 CITY OF COLUMBUS, FRANKLIN COUNTY, OHIO

G-1
Columbus

JULY 07, 2000

SCALE 1" = 60'



GRAPHIC SCALE
(IN FEET)

- A $N44^{\circ}09'40''E$
28.72'
- B $S79^{\circ}13'20''W$
16.11'
- C $N42^{\circ}09'39''E$
27.38'
- D $N44^{\circ}19'52''E$
20.14'
- E $S10^{\circ}41'28''E$
9.27'
- F $N42^{\circ}09'39''E$
20.70'

BASIS OF BEARINGS:

Bearings are based on the north line of Maple Street, being $S 89^{\circ}08'05'' E$ as per Governor's Deed to the City of Columbus, O.R. 30337 104, Recorder's Office, Franklin County, Ohio.

WEST STREET

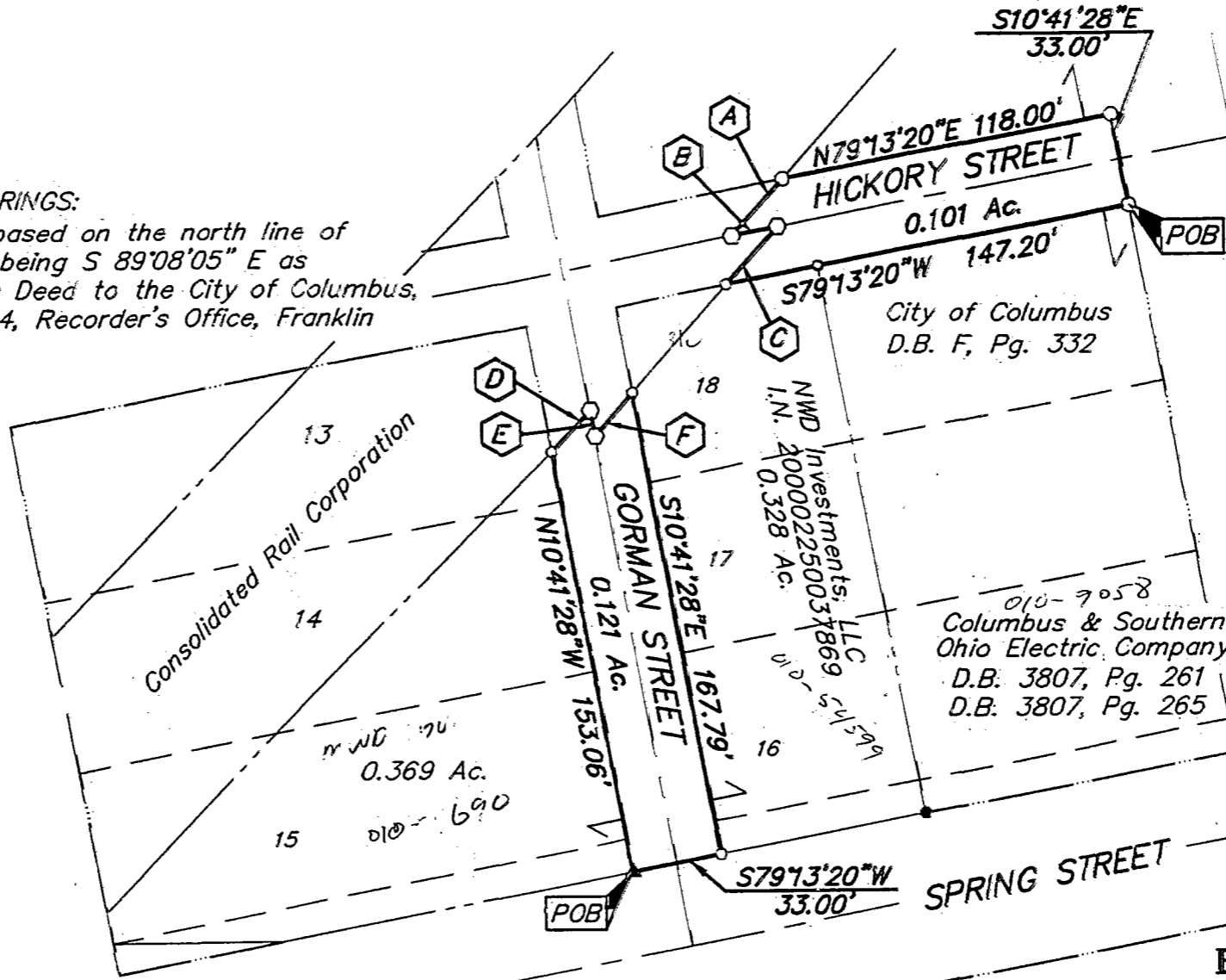

MARCONI BOULEVARD

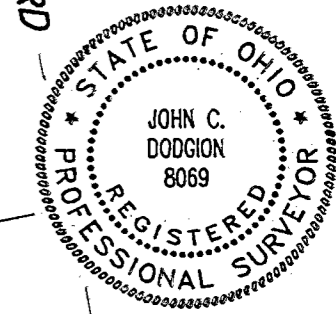

E.M.H.&T. INC.

By John C. Dodgion 7/7/00
 Professional Surveyor No. 8069

82607150

82607150

I.P.S Set are 13/16" I.D. Iron pipe W/ cap inscribed EMH&T.