



SURVEY OF PORTIONS OF WEST STREET & NATIONWIDE & MARCONI BOULEVARDS

LOCATED IN SECTION 8, TOWNSHIP 5, RANGE 22 REFUGEE LANDS CITY OF COLUMBUS, FRANKLIN COUNTY, OHIO

SCALE 1" = 60'

8260-7150

JULY 07, 2000 AUGUST 01, 2000

82607150

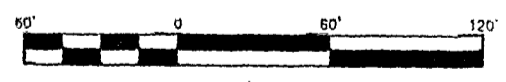
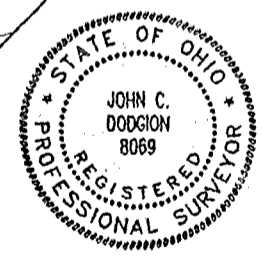
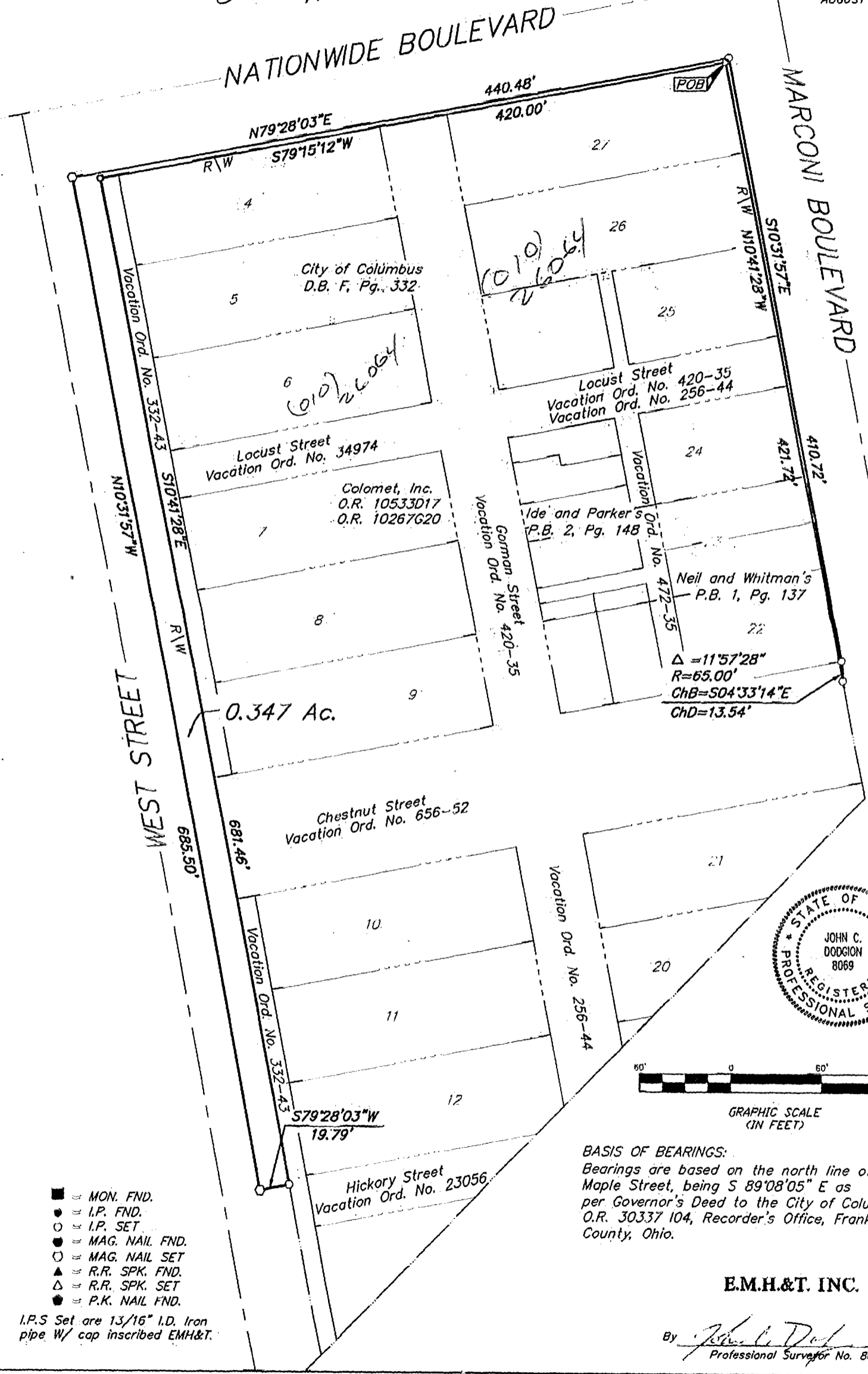

BASIS OF BEARINGS: Bearings are based on the north line of Maple Street, being S 89°08'05" E as per Governor's Deed to the City of Columbus, O.R. 30337 104, Recorder's Office, Franklin County, Ohio.

E.M.H.&T. INC.

By John C. Dodgion Professional Surveyor No. 8069

- MON. FND.
- I.P. FND.
- I.P. SET
- MAG. NAIL FND.
- MAG. NAIL SET
- ▲ R.R. SPK. FND.
- △ R.R. SPK. SET
- P.K. NAIL FND.

I.P.S Set are 13/16" I.D. Iron pipe W/ cap inscribed EMH&T.

6-01 1000563 01 / 000563 01 8260-1150