

18285 7125
18310 1125

(53)

PARCEL I
0.658 Ac.

St. Marys Educational Institute of
Cincinnati Incorporated.
D.B. 3449, Pg. 471

ORD. 942-67
July 24, 1967

PARCEL III

VACATED CHERRY ST-33'

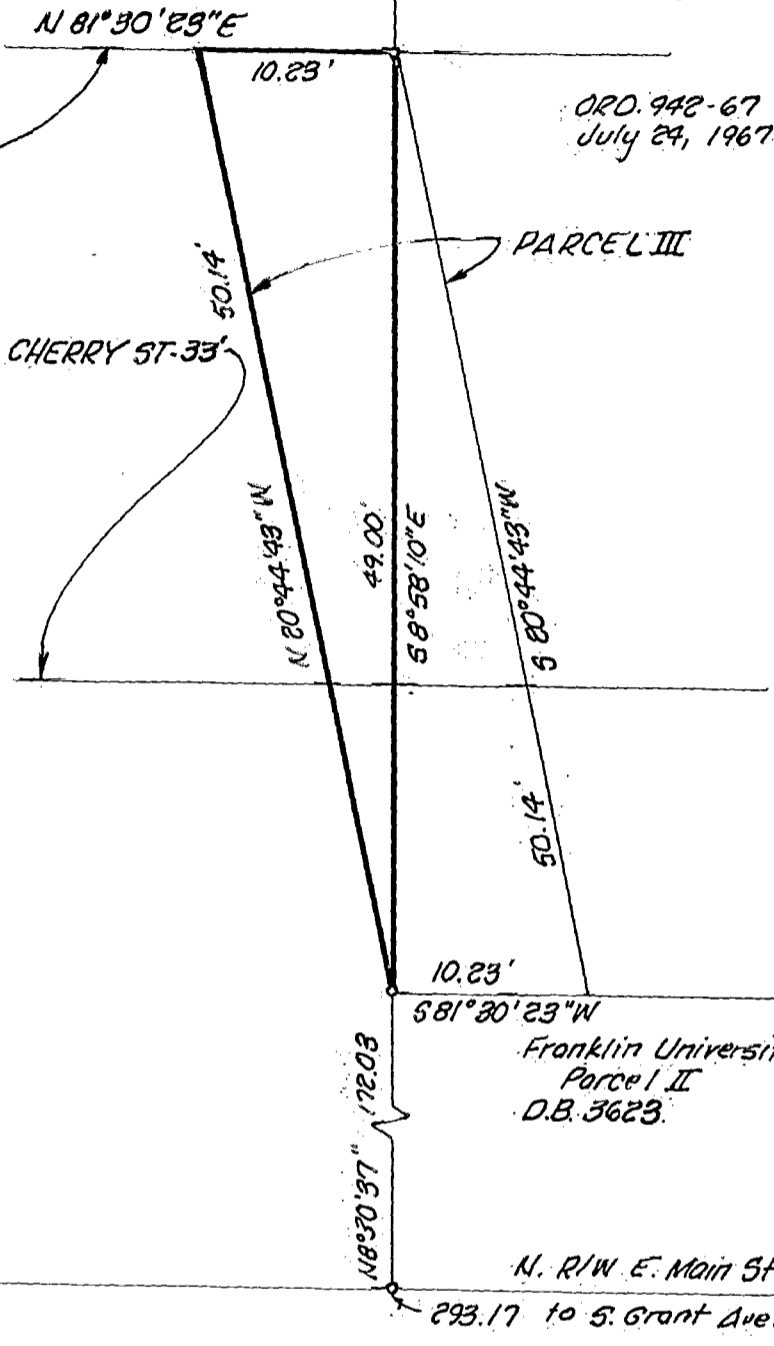

BASIS OF BEARINGS: P.B. 38, Pg. 89

SURVEY OF 0.006 Ac. IN DISPOSAL PARCEL 15 & VAC.
CHERRY ST., MARKET MOHAWK URBAN RENEWAL PLAT No. 5
(P.B. 38, P. 89) AT 300 E. MAIN ST., COLUMBUS, OHIO

SCALE: 1"=10'

June 26, 1967

C.F. BIRD & R.J. BULL, LTD.
2875 W. DUBLIN GRANVILLE RD.
WORTHINGTON, OHIO

Jed L. Robinson
#5361

• P.K. Nail Set