

SURVEY OF INLOTS
 HALF SEC. 10, SEC 8, TWP 5, RNG 22, REFUGEE LANDS
 CITY OF COLUMBUS, FRANKLIN COUNTY, OHIO

82 607 150
 82 607 175

SCALE 1" = 50'

DECEMBER 21, 1998

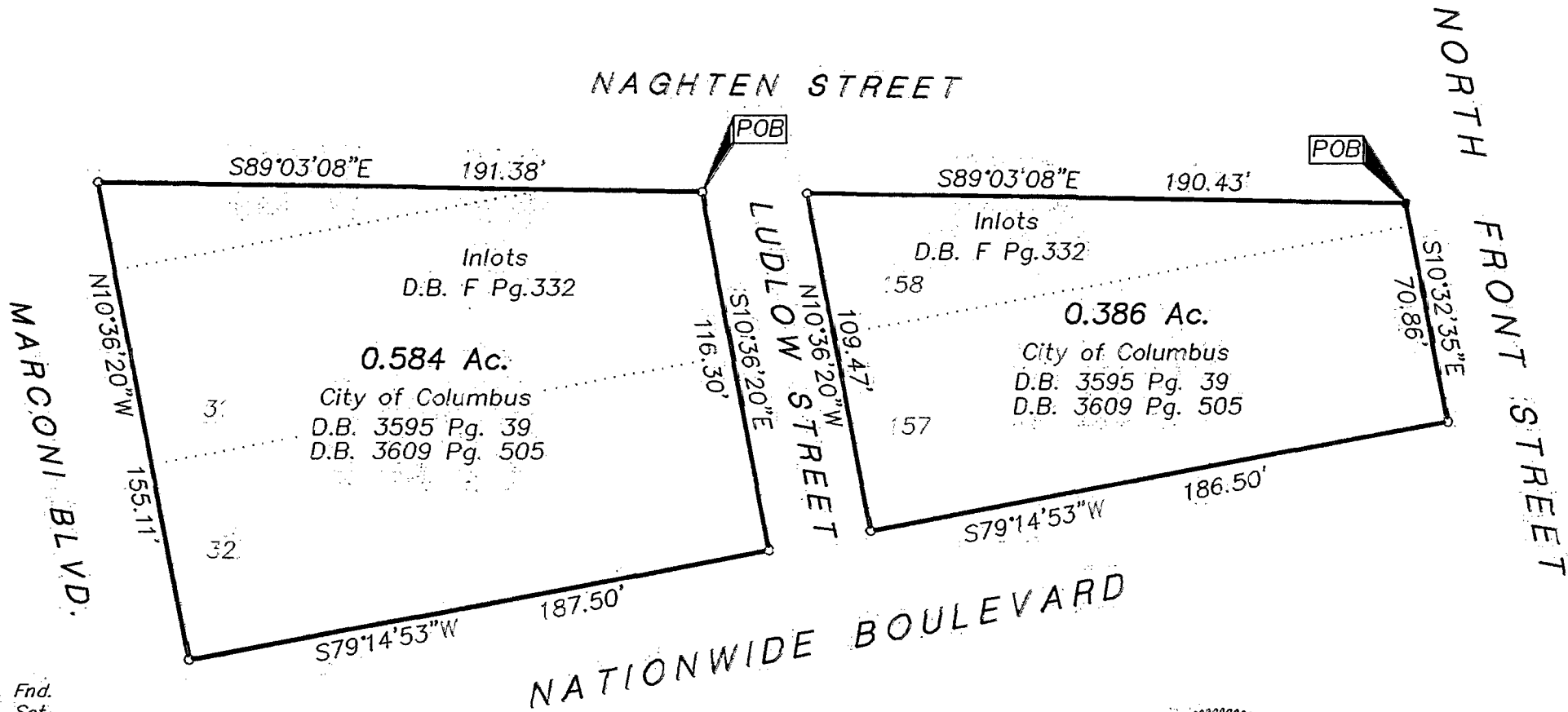

- ▲ R.R. Spk. Fnd.
- △ R.R. Spk. Set
- I.P. Fnd.
- I.P. Set

I.P. set are 3/4" O.D. Iron Pin
 30" long w/cap inscribed 'EMH&T.'



GRAPHIC SCALE
 (IN FEET)

BASIS OF BEARING :

Bearings are based on the Northerly right
 of way line of West Maple Street being
 S 89° 08' 05" as per Governor's Deed to
 City of Columbus, O.R. 30337 104, Recorder's
 Office, Franklin County, Ohio.

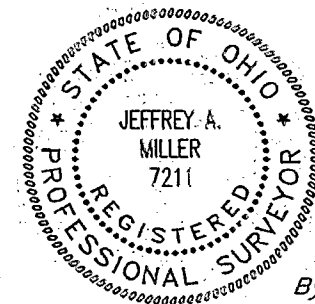

By *Jeffrey A. Miller*
 Professional Surveyor No. 7211