

SURVEY OF ACREAGE PARCEL
 HALF SEC 10, SEC 8, TWP 5, RNG 22, USML
 REFUGEE LANDS
 CITY OF COLUMBUS, FRANKLIN COUNTY, OHIO

SCALE 1" = 200'

DECEMBER 22, 1998

- P.K. Nail Fnd.
- ▲ R.R. Spk. Fnd.
- △ R.R. Spk. Set
- I.P. Fnd.
- I.P. Set

I.P. set are 3/4" O.D. Iron Pin
 30" long w/cap inscribed EMH&T.

The Basis of Bearings for this drawing is
 S 89° 08' 05" E for the Northerly right-
 of-way line of WEST MAPLE STREET as per
 Governor's Deed to City of Columbus,
 of record in Official Record 30337104,
 Recorder's Office Franklin County, Ohio.



GRAPHIC SCALE
 (IN FEET)

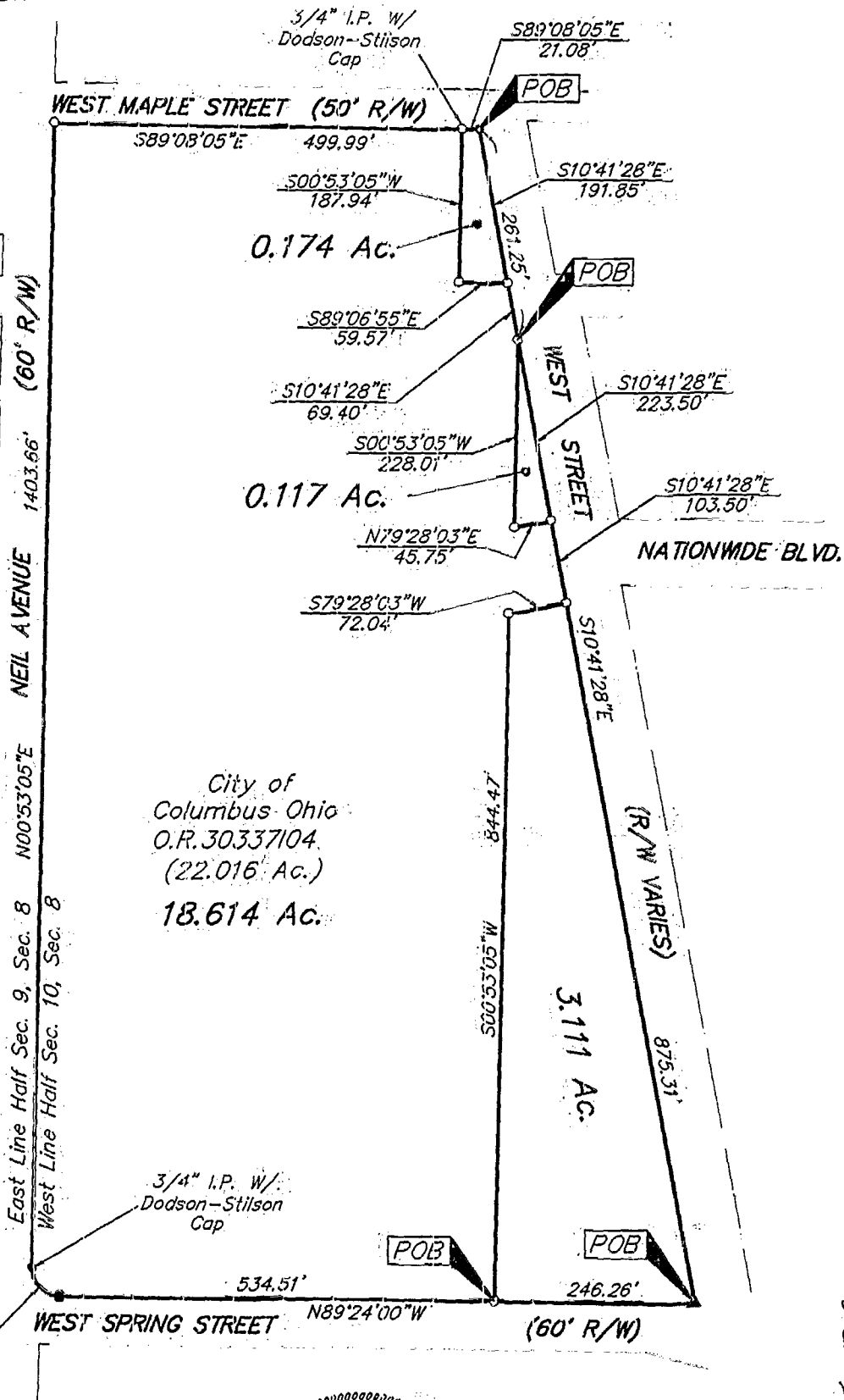

STATE OF OHIO
 JEFFREY A. MILLER
 7211
 REGISTERED PROFESSIONAL SURVEYOR

E.M.H.&T. INC.

Jeffrey A. Miller
 Professional Surveyor No. 7211

To : Nationwide Arena LLC; Franklin County Convention
 Facilities Authority and Stewart Title Guaranty.

This is to certify that this map and the survey on
 which it is based were made in accordance with
 "Minimum Standard Detail Requirements for ALTA/
 ACSM Land Title Surveys", jointly established and
 adopted by ALTA and ACSM in 1997.

82 607 150
 82 607 175
 82 357 150
 82 357 175