

18785 7150

SURVEY OF INLOTS 459, 460, EAST ONE HALF 461, COLUMBUS, OHIO.

(3-2-1)

CITY NATIONAL BANK

D.B. F Page 332
Scale 1" = 30'

Franklin Co. Rec. Office
12, 4, 1971

E. ELM ST. 33'

157.25'

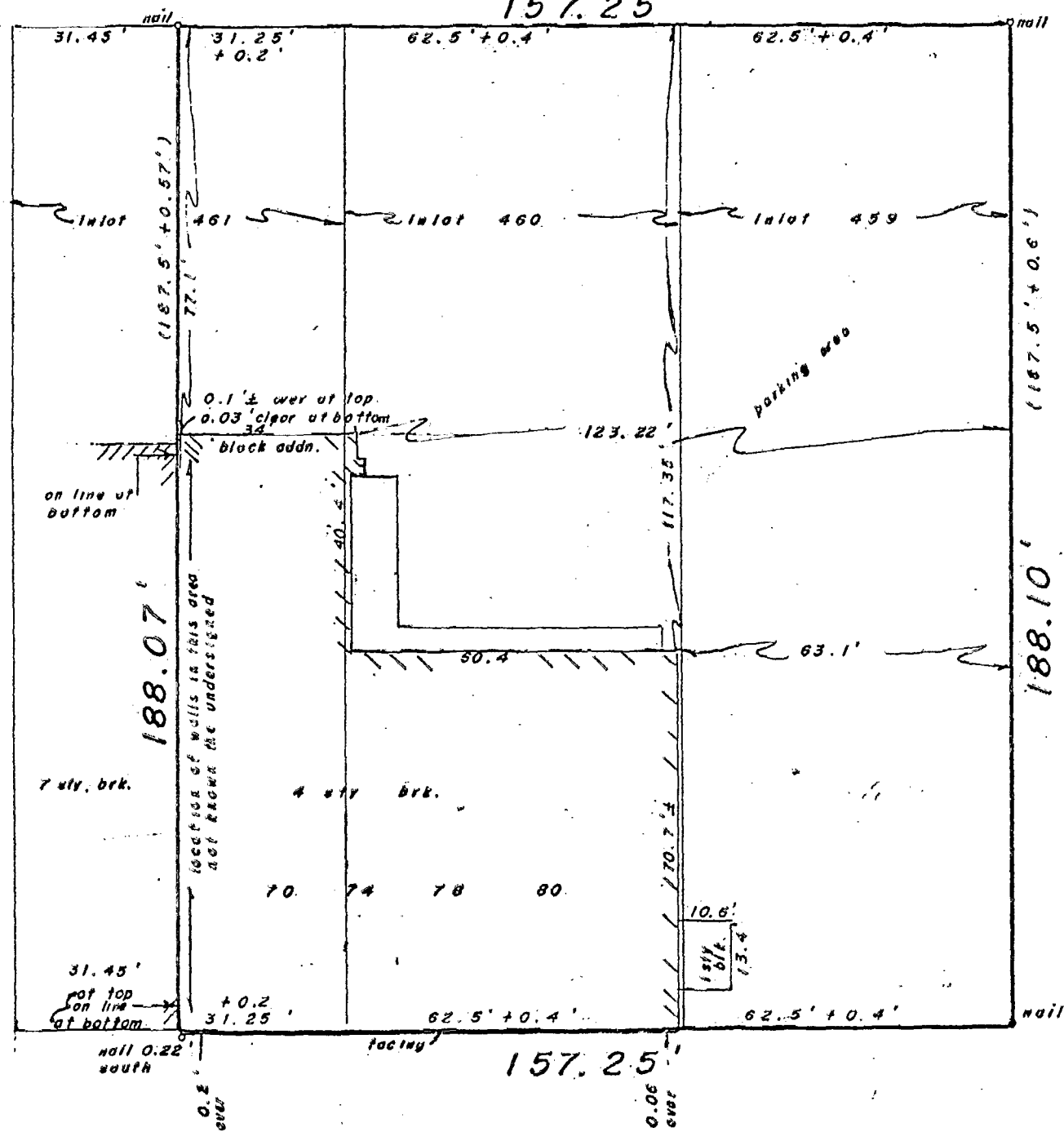

N. THIRD ST. 82.5'

E. GAY ST. 82.5'

We hereby certify that the foregoing plat was prepared from an actual survey of the premises. No side line of principal building is less than dimension shown. Iron pins not set unless indicated thus -0-

MYERS SURVEYING CO.
BY *Bill DeWitt*
Registered Surveyor