

182107125

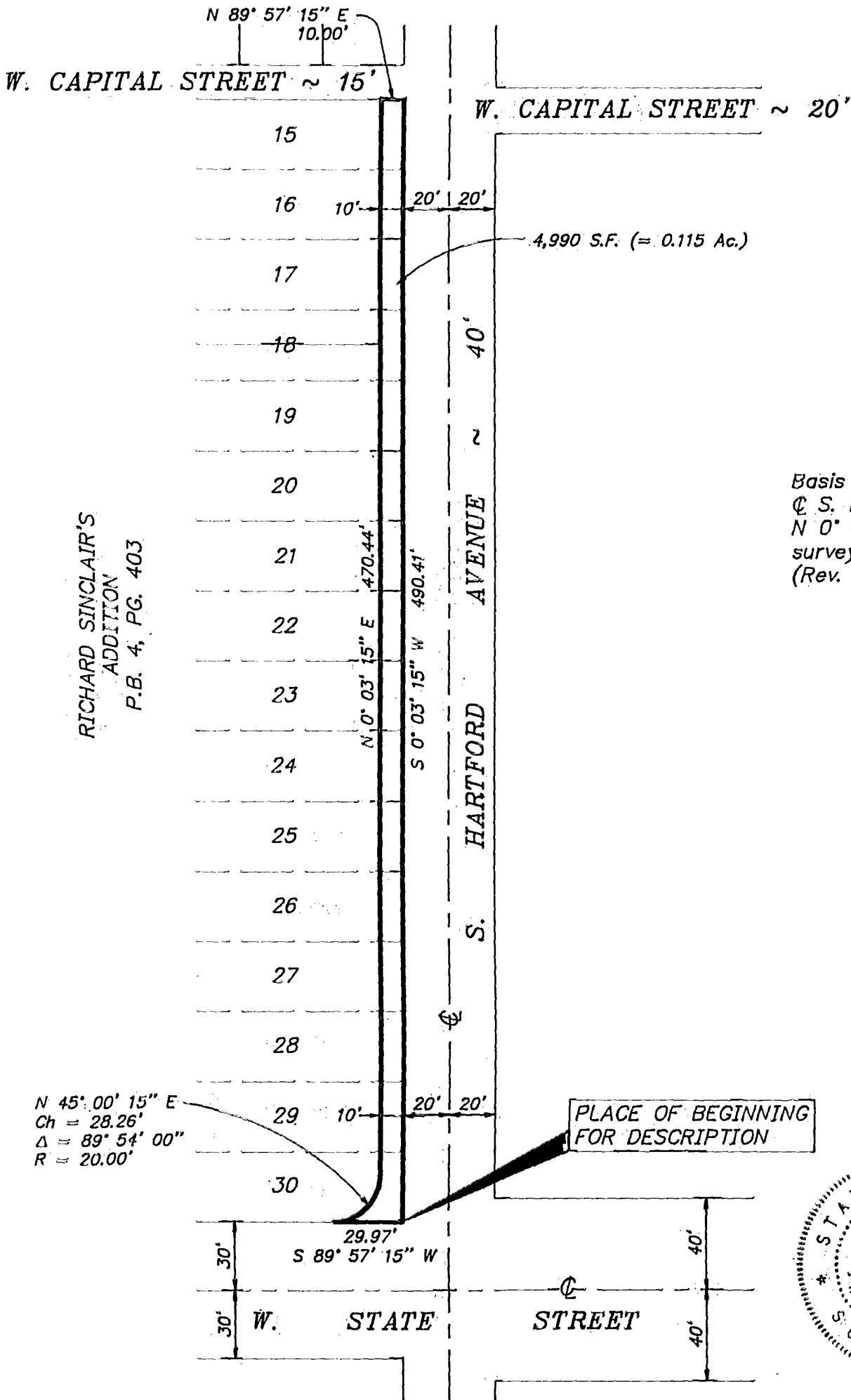

RICHARD SINCLAIR'S  
ADDITION  
P.B. 4, PG. 403

Basis of Bearings:  
@ S. Hartford Ave. at  
N 0° 03' 15" E from  
survey by C.E.A. Inc.  
(Rev. Aug. 30, 1990)

N 45° 00' 15" E  
Ch = 28.26'  
Δ = 89° 54' 00"  
R = 20.00'

PLACE OF BEGINNING  
FOR DESCRIPTION

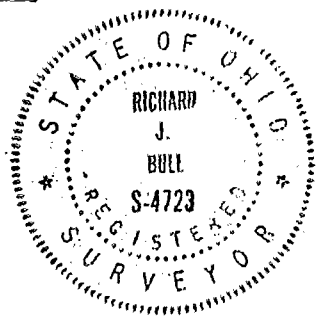

PLAT OF PORTIONS OF LOTS 15 THRU 30, RICHARD SINCLAIR'S  
ADDITION, COLUMBUS, OHIO, TO BE CONVEYED BY MOUNT  
CARMEL HEALTH TO CITY OF COLUMBUS

SCALE: 1" = 60'

JUNE 23, 1992

C.F. Bird & R.J. Bull, Inc.  
2875 W. Dublin-Granville Rd.  
Worthington, Ohio 43235

By Richard J. Bull  
Richard J. Bull - Ohio Surveyor No. 4723

F-4