

182107125

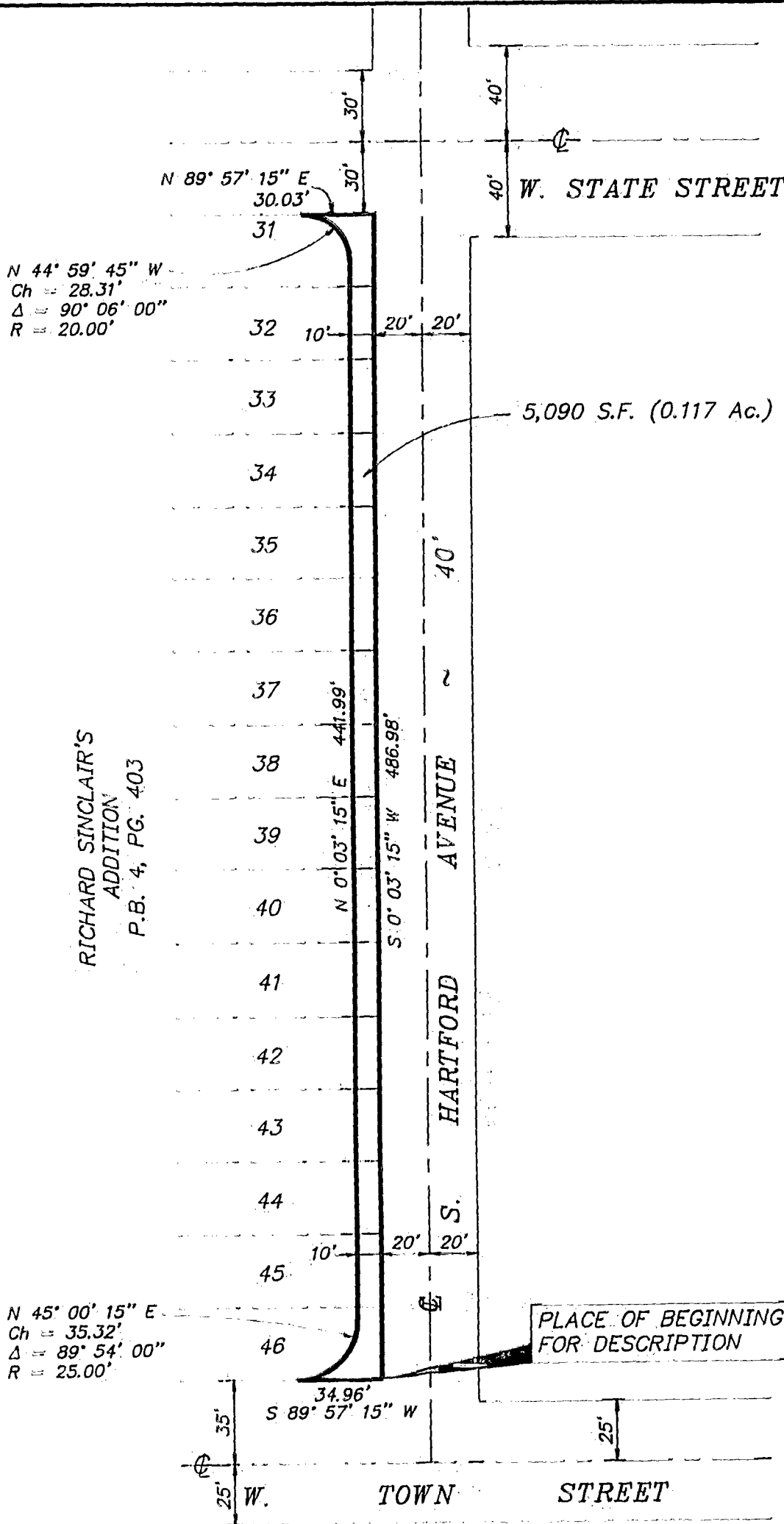

Basis of Bearings:
 @ S. Hartford Ave. at
 N 0° 03' 15" E from
 survey by C.E.A. Inc.
 (Rev. Aug. 30, 1990)

RICHARD SINCLAIR'S
 ADDITION
 P.B. 4, PG. 403

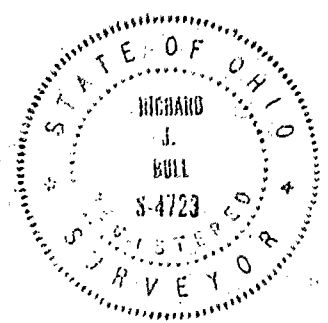

PLAT OF PORTIONS OF LOTS 31 THRU 46, RICHARD SINCLAIR'S
 ADDITION, COLUMBUS, OHIO, TO BE CONVEYED BY MOUNT
 CARMEL HEALTH TO CITY OF COLUMBUS

SCALE: 1" = 50'

JUNE 23, 1992

C.F. Bird & R.J. Bull, Inc.
 2875 W. Dublin-Granville Rd.
 Worthington, Ohio 43235.

By Richard J. Bull
 Richard J. Bull - Ohio Surveyor No. 4723