

SOUTHAMPTON AVE 50'

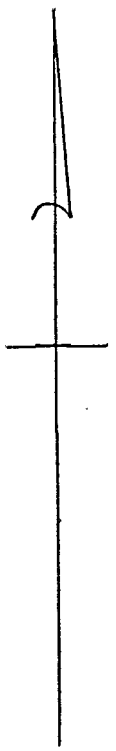
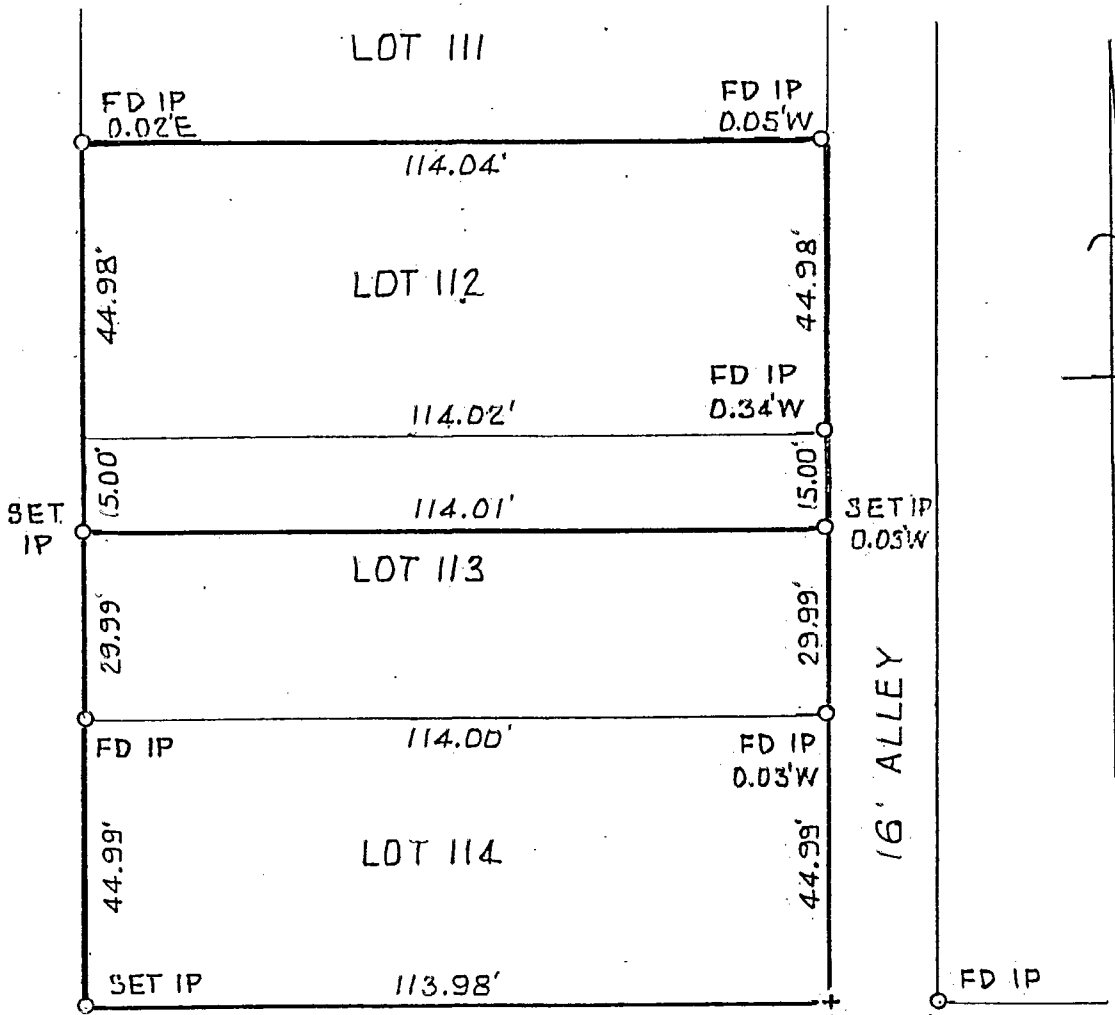

OLIVE ST. 50'

PLAT OF SURVEY OF LOTS 112, 113, & 114  
WESTGATE PARK SUB.

FOR  
DAN MEHAFFIE &  
BROOKS & BONITA SHULTZ  
MAY 1994 1324-24

THE THOMAS ENGINEERING & SURVEYING CO.

ROBERT G. WATTS RPL#4132

180.35-7100

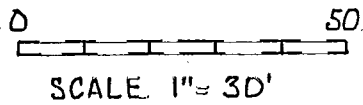

Plat Book 18, Pages 10 & 11,  
Recorder's Office, Franklin  
County, Ohio

11-177