

# Myers Surveying Company, Inc.

2740 East Main Street, Columbus 43209 (Bexley), Ohio  
614-235-8677 FAX: 614-235-4559

A Mortgage Location Survey prepared for and certified to:

**Chicago Title Insurance Company and/or The Huntington National Bank**

Legal Description: Situated in Ohio, County of Franklin, City of Columbus, Being 0.664 Acres +/-, Part of a 16.38 Acre tract in Deed Book 1188, Page 423

Applicant: Buckner & Sons Masonry

Posted Address: 3800 Sullivant Ave., Columbus, Ohio

F.E.M.A. Flood Zone Designation: Flood Zone "X" as per F.I.R.M. 390170 0228G.

Apparent Encroachments: 1) Overhead Wires Crossing Property.

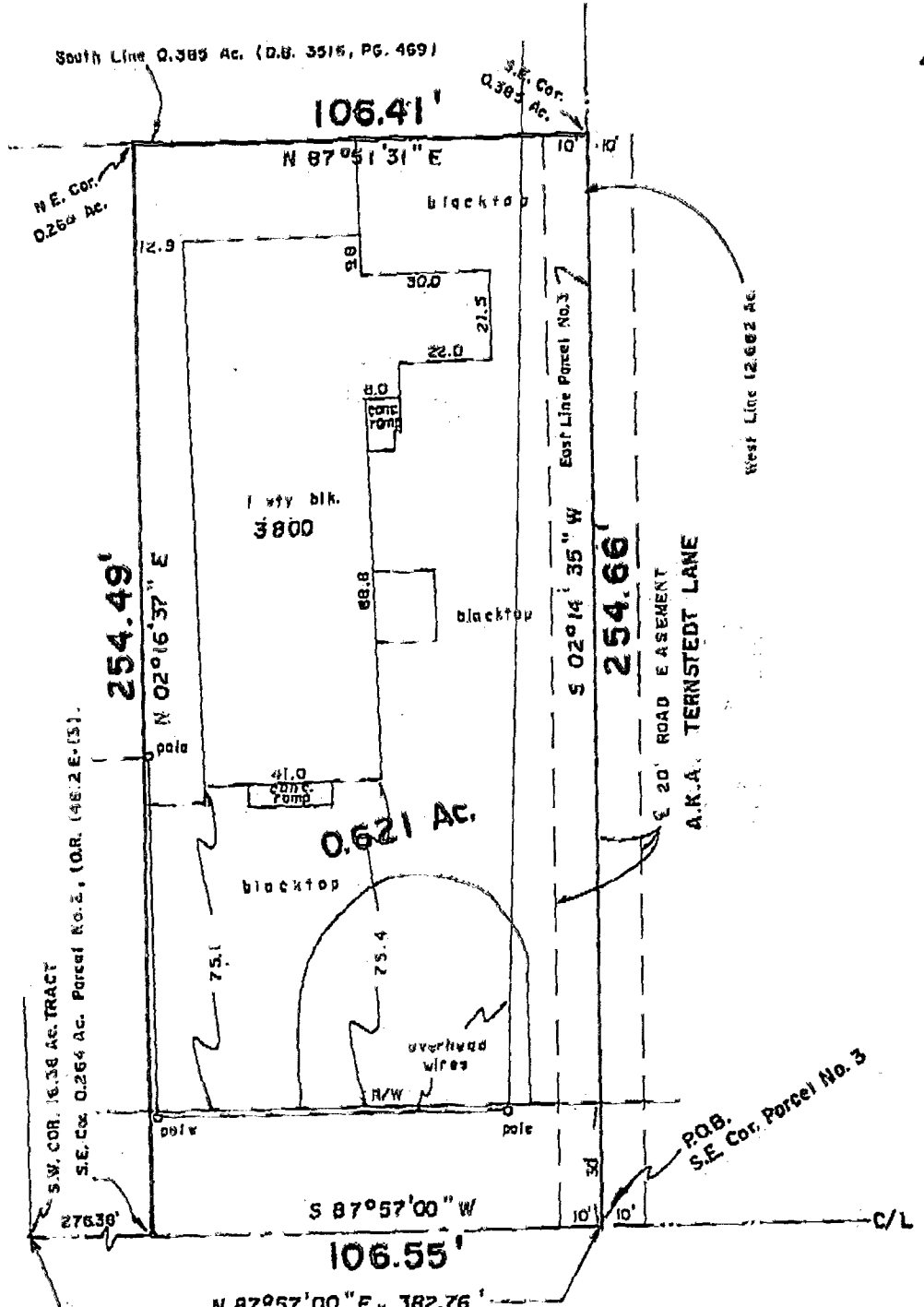

40' 20' 0' 40'

Scale: 1" = 40'

Date: 4-21-97

Revised 4-29-97 (bdr'y.)



010-121883

SULLIVANT AVE.



Note: Boundary Information and adjoining deed calls are based on a legal description prepared by Robert G. Watts, RPLS #4138 in August, 1995.

We hereby certify that the foregoing Mortgage Location survey was prepared from actual field measurements in accordance with Chapter 4733-38 Ohio Administrative Code, and is not a boundary survey pursuant to Chapter 4733-37 of said code.  
**THE INFORMATION SHOWN HEREON IS NOT TO BE UTILIZED FOR THE INSTALLATION OF BUILDINGS, FENCES, LANDSCAPING OR OTHER PERMANENT IMPROVEMENTS.**

Myers Surveying Co., Inc.

By *Albert J. Myers*  
Professional Surveyor

Myers Order No. - 27-04/28/97 | Rec. BG | Field L.E. | DWG R.B. | Ltr. R.B. | Ck. L.S.

FRANKLIN  
79 857 075