

80 07 50

CONSOLIDATED STORES

O.R. 705- B 1E

COLUMBUS SOUTHERN POWER

DEED VOL. 1672, PG. 432

0-19-B
FRANKLIN Twp

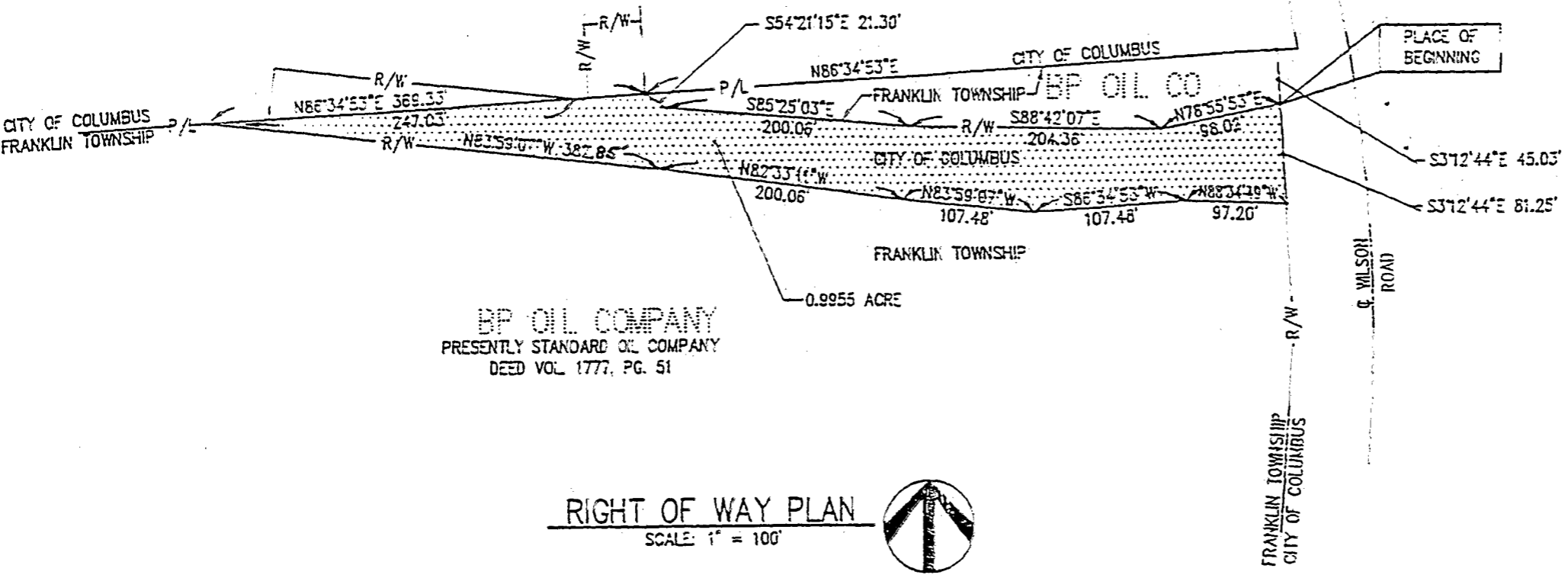

BP OIL COMPANY
PRESENTLY STANDARD OIL COMPANY
DEED VOL. 1777, PG. 51

RIGHT OF WAY PLAN
SCALE: 1" = 100'



The bearings used in the above described tract were based on the centerline of Valleyview Drive Extension.

I HEREBY CERTIFY THAT THIS PLAT WAS PREPARED FROM AN ACTUAL FIELD SURVEY OF THE PREMISES IN MARCH OF 1993 AND FROM EXISTING PUBLIC RECORDS AND THAT SAID PLAT CORRECTLY DEPICTS THE BOUNDARY OF THE PARCEL SHOWN HEREON.

THIS CERTIFICATION WAS MADE BY ME ON THIS _____ DAY OF _____ 19____

JERRY L CASSELL
OHIO PROFESSIONAL SURVEYOR No. 6378

SITUATED IN THE STATE OF OHIO, COUNTY OF FRANKLIN, CITY OF COLUMBUS AND BEING PART OF A 70.741 ACRE PARCEL OF LAND LOCATED IN VIRGINIA MILITARY SURVEY NO. 3315 AS CONVEYED TO THE STANARD OIL COMPANY, (BP OIL COMPANY), AN OHIO CORPORATION, HEREINAFTER REFERRED TO AS "DONATOR" IN DEED VOLUME 1777 AT PAGE 51.

EXHIBIT "A", Page 2 of 2