Plat showing survey of a 0.494, 0.865, & a 1.435 ac. tract part of an original 300 acre tract (D.B. 101, Pg. 390), located in Virginia Military Survey No. 2668 City of Columbus, Franklin Co., Ohio for The State of Ohio

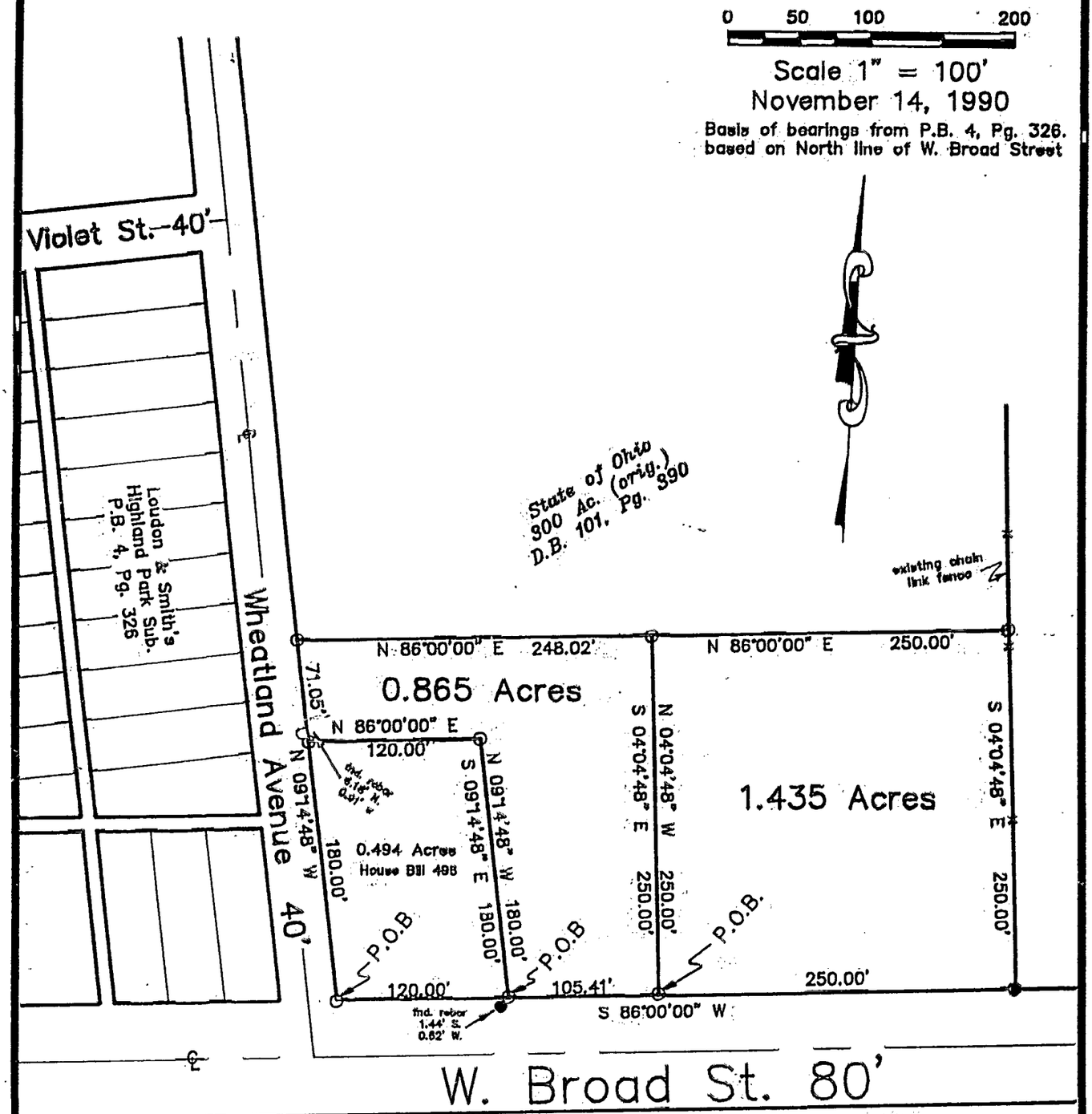

● — found 2" iron pipe

O — set 5/8" iron pin, 30" long (capped PATRIDGE SURVEYING)

P.O.B. Place of Beginning

STATE OF OHIO BRADLEY J. PATRIDGE 7068 REGISTERED PROFESSIONAL SURVEYOR

I hereby certify that I have surveyed the property described in the foregoing title caption, and that said survey and plat are accurate and correct to the best of my knowledge. Easements, restrictions, and rights-of-way not located, unless noted.

Bradley J. Patridge

Professional Surveyor No. 7068

PREPARED BY
R. T. PATRIDGE AND ASSOCIATES
PROFESSIONAL SURVEYORS AND ENGINEERS
5460 DUBLIN ROAD
POWELL, OHIO 43065
FAX (614)-881-5038
TEL (614)-881-5575

510-10-90 510.Dwg

0-17-E

181107125