

EVANS & MECHWART

CIVIL ENGINEERS - SURVEYORS
 COLUMBUS, OHIO

SURVEY OF PART OF LOTS 28 & 29 OF C. SHOEMAKER'S ADDN.
 OF LOT C, OF RECORD IN T. B. 2, P. 29, RECORDER'S
 OFFICE, FRANKLIN CO., O. DATE FEB. 1954. O = IRON PIN.

SCALE 1" = 10'

DEED BOOK _____ PAGE _____

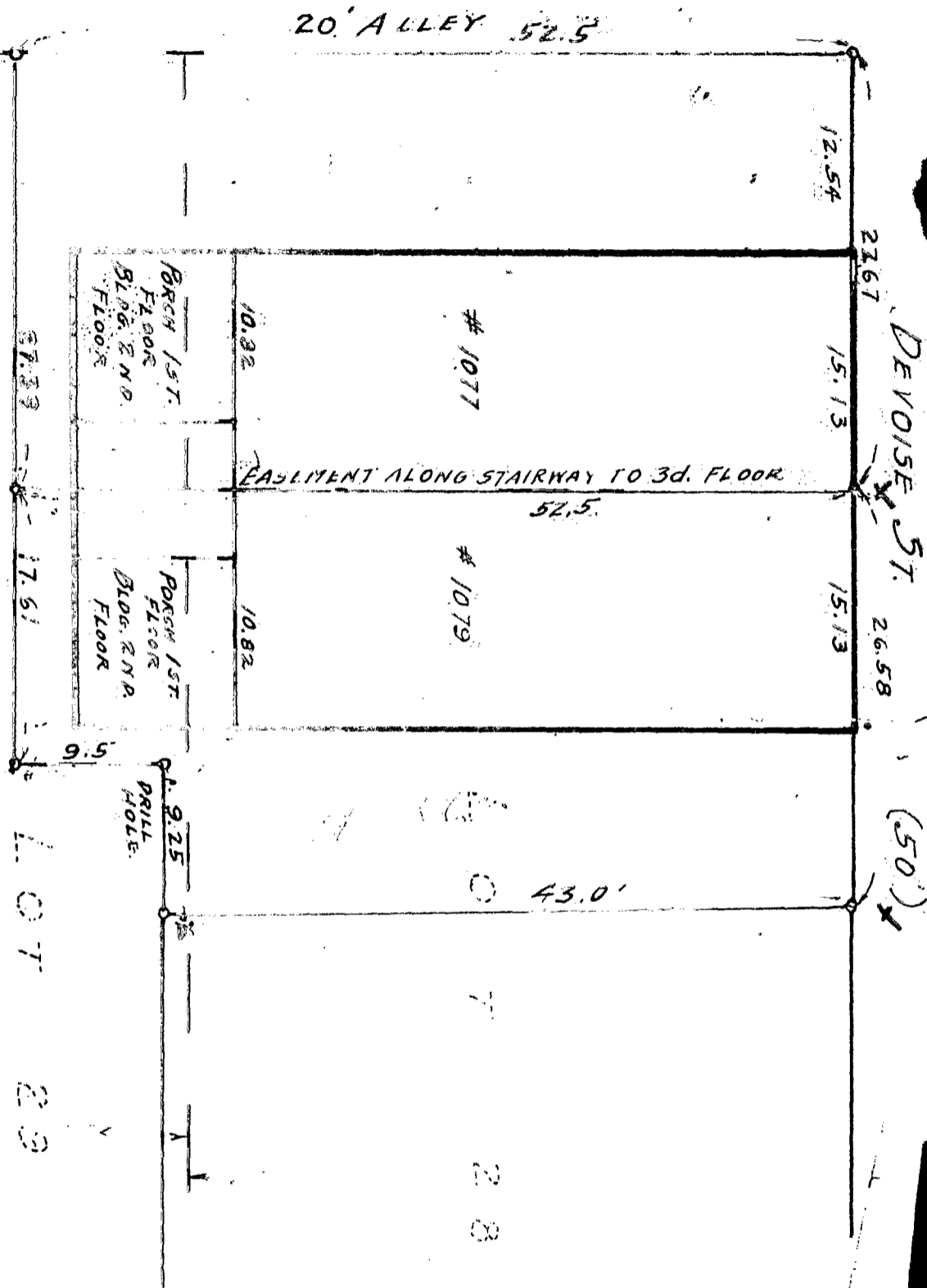

We hereby certify that the foregoing plat was prepared from an actual survey of the premises and shows the location of the boundaries.

EVANS & MECHWART

BY

Registered Surveyor

[Handwritten signature]

EVANS & MECHWART

CIVIL ENGINEERS - SURVEYORS
GAHANNA OHIO

SURVEY OF PART OF LOTS 28 & 29 OF C. SHOEMAKER'S ADDN.
OF LOT C, OF RECORD IN F.B. 2, P. 29, RECORDER'S
OFFICE, FRANKLIN CO., O. DATE FEB. 1954. ○ = IRON PIN.

SCALE 1" = 10'

DEED BOOK _____ PAGE _____

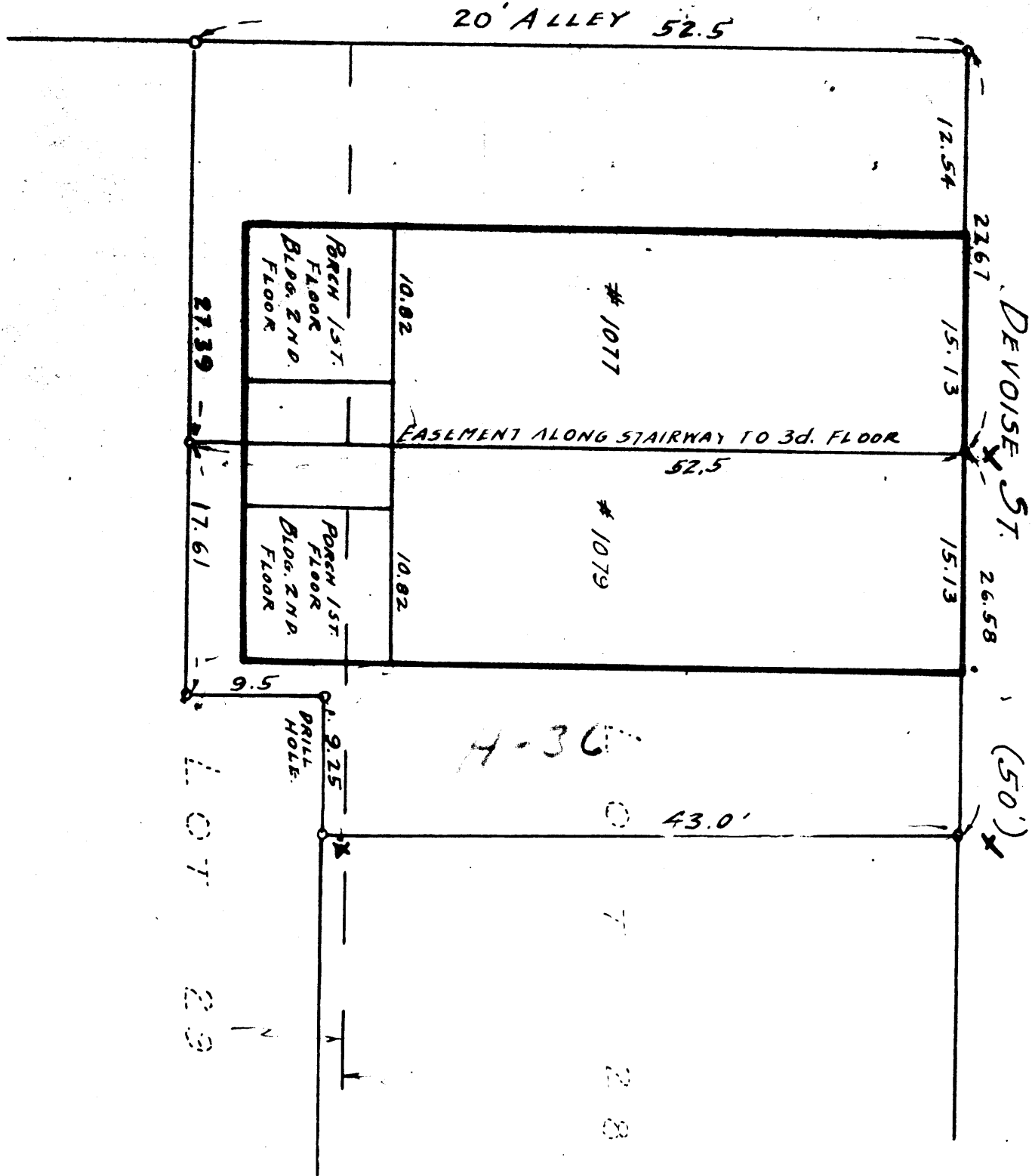

We hereby certify that the foregoing plat was prepared from an actual survey of the premises and shows the location of the boundaries

EVANS & MECHWART

BY

G. J. Evans
Registered Surveyor # 483.

EVANS & MECHWART

CIVIL ENGINEERS - SURVEYORS
GAHANNA OHIO

SURVEY OF PART OF LOTS 28 & 29 OF C. SHOEMAKER'S ADDN.
OF LOT C, OF RECORD IN F.B. 2, P. 29, RECORDER'S
OFFICE, FRANKLIN CO., O. DATE FEB. 1954. ○ = IRON PIN.

SCALE 1" = 10'

DEED BOOK _____ PAGE _____

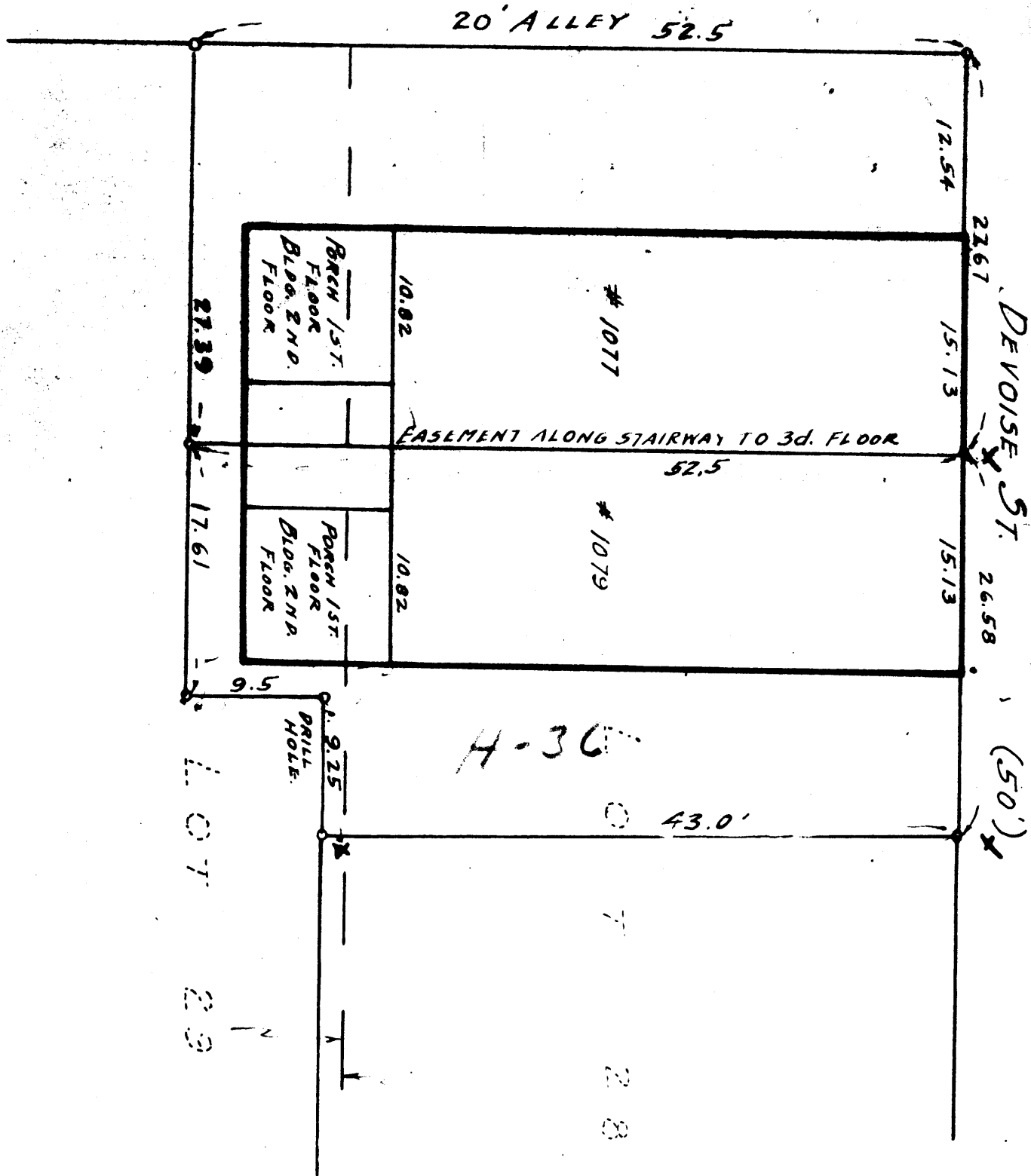

H-36

H-36

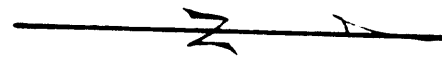

We hereby certify that the foregoing plat was prepared from an actual survey of the premises and shows the location of the boundaries

EVANS & MECHWART

BY

G. J. Evans
Registered Surveyor # 483.