

MYERS SURVEYING CO.

2740 East Main Street, Columbus 9 (Bexley), Ohio

Situated in The City of Columbus, County of Franklin, State of Ohio and being a part of Qtr. Twp. 3, T. 1 N., R. 17 W., U. S. M. L. and also being a part of Lot 4 of the Dalzell Partition, Complete Record 8, Page 39 in Superior Court and also being a part of the same premises conveyed to William Van Sickle Et Al as recorded in Deed Book 3144, Page 691, Recorder's Office.

FOR
William Van Sickle Et Al

P.B. Page
Scale 1" = 200'

Franklin Co. Rec. Office
4-25-78

84357250

0-58-E

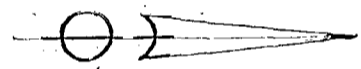
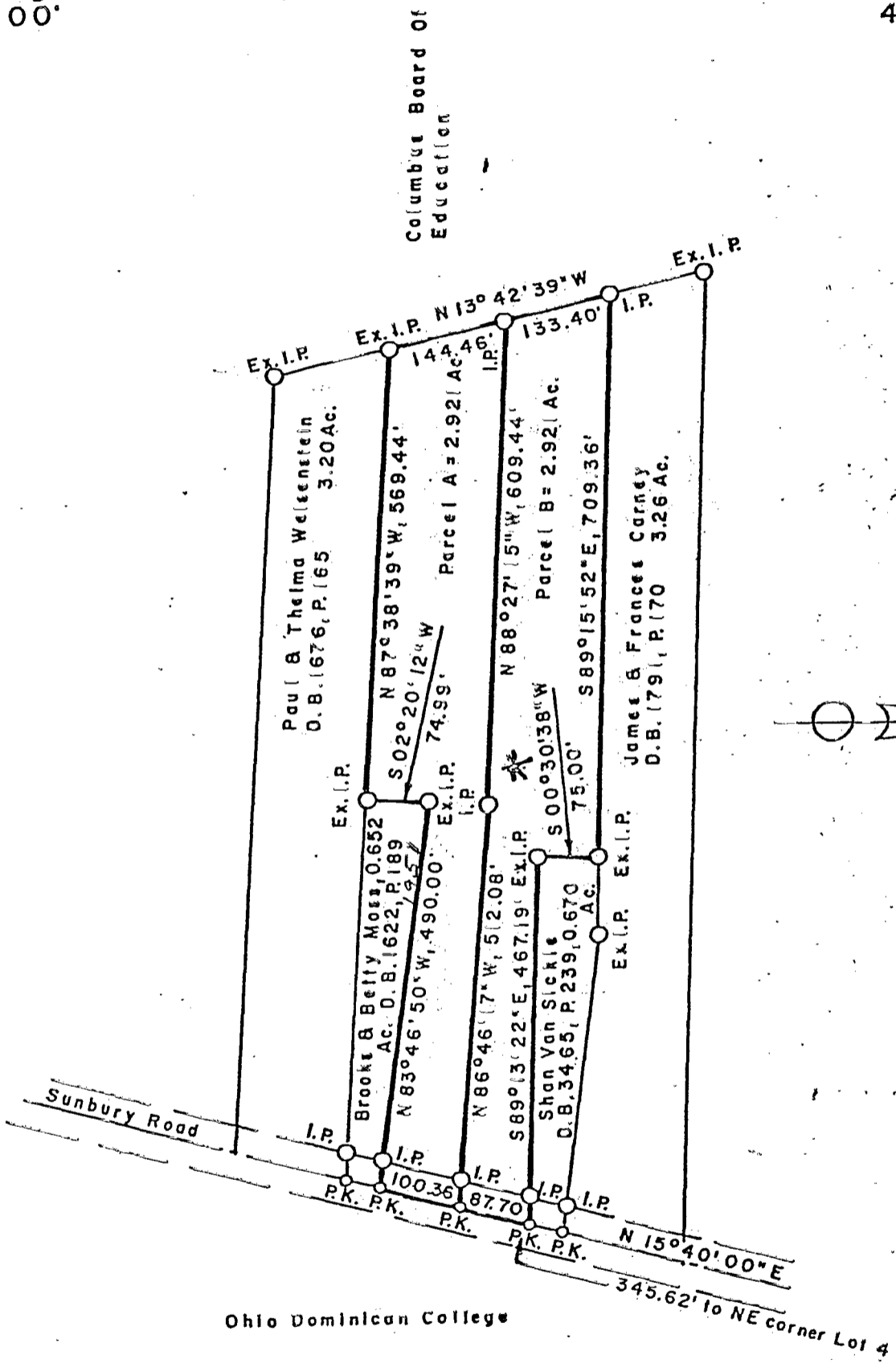

We hereby certify that the foregoing plat was prepared from an actual survey of the premises.

Iron pins not set unless indicated

thus -0-

MYERS SURVEYING CO.

BY Lewis M. Tolbert
Registered Surveyor

0-58-E
Twp