

EVANS MECHWART HAMBLETON & TILTON, INC.

CONSULTING ENGINEERS — SURVEYORS
GAHANNA, OHIO

D. K. E.

SURVEY OF 1.818 ACRE TRACT
LOCATED IN QUARTER TOWNSHIP 4, TOWNSHIP 1, RANGE 18
UNITED STATES MILITARY LANDS
CITY OF COLUMBUS, FRANKLIN COUNTY, OHIO

SCALE 1" = 50'
DATE: OCTOBER 17, 1986

N. & W. RAILROAD

DEED BOOK _____, PAGE _____
PLAT BOOK _____, PAGE _____

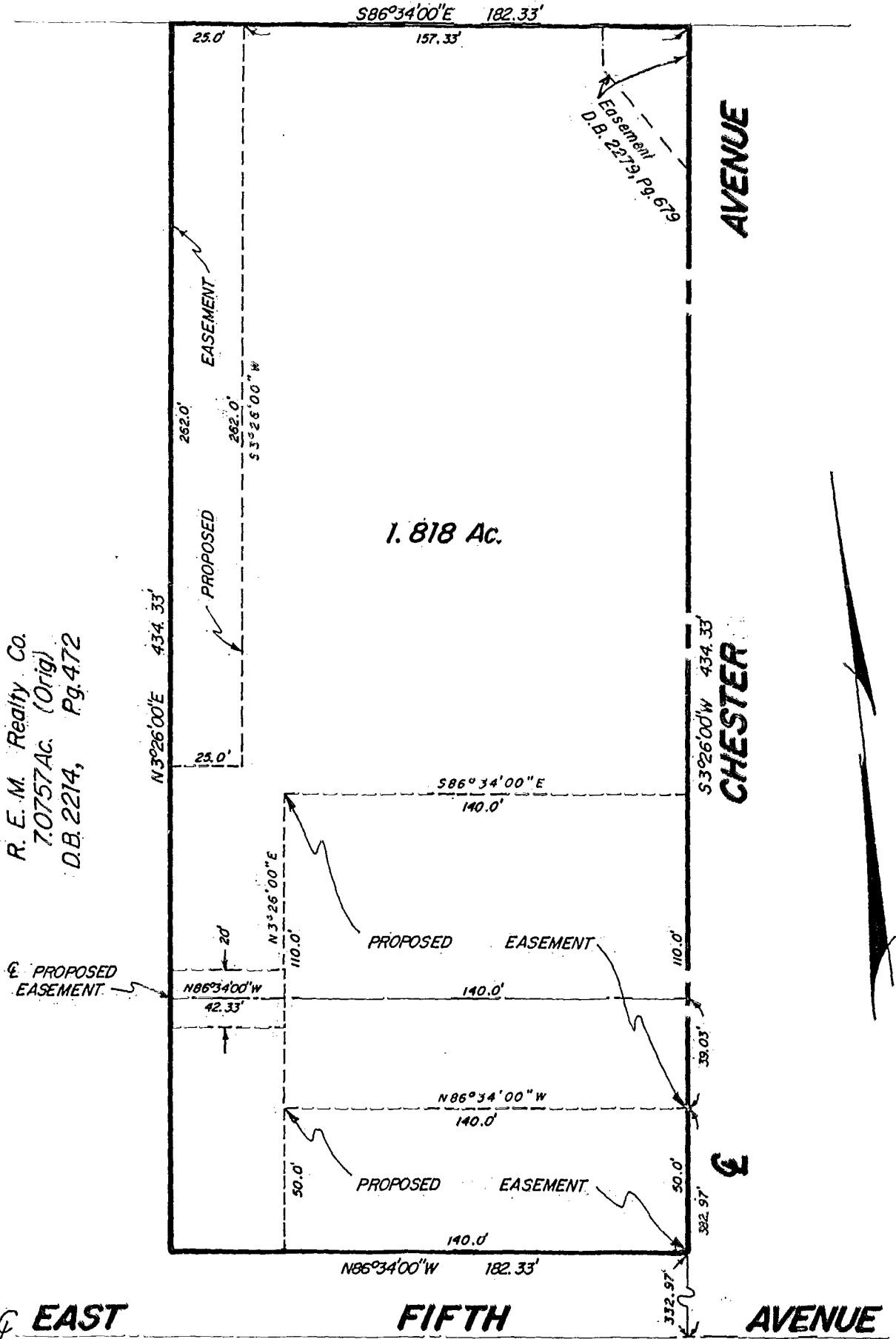

R. E. M. Realty Co.
7.0757 Ac. (Orig)
D.B. 2214, Pg. 472

PROPOSED EASEMENT

83857205

We hereby certify that the foregoing plat was prepared from an actual survey of the premises and shows the location of the boundaries.

EVANS MECHWART HAMBLETON & TILTON, INC.

BY Thomas D. Sibbick
Registered Surveyor No. 5908