

Myers Surveying Company, Inc.

2740 East Main Street, Columbus 43209 (Bexley), Ohio
614-235-8677 FAX: 614-235-4559

A Boundary Survey prepared for and certified to:
Allen E. George

Legal Description: Situated in Ohio, County of Franklin, City of Columbus, Being Part of Lot 36 Benjamin Monett Junior's Centennial Park Addition, Plat Book 4, Page 110, also being part of the 16' alley dedicated by Ordinance No. 456-32

Posted Address: 1374 Oxford St. (Parking), Columbus, Ohio

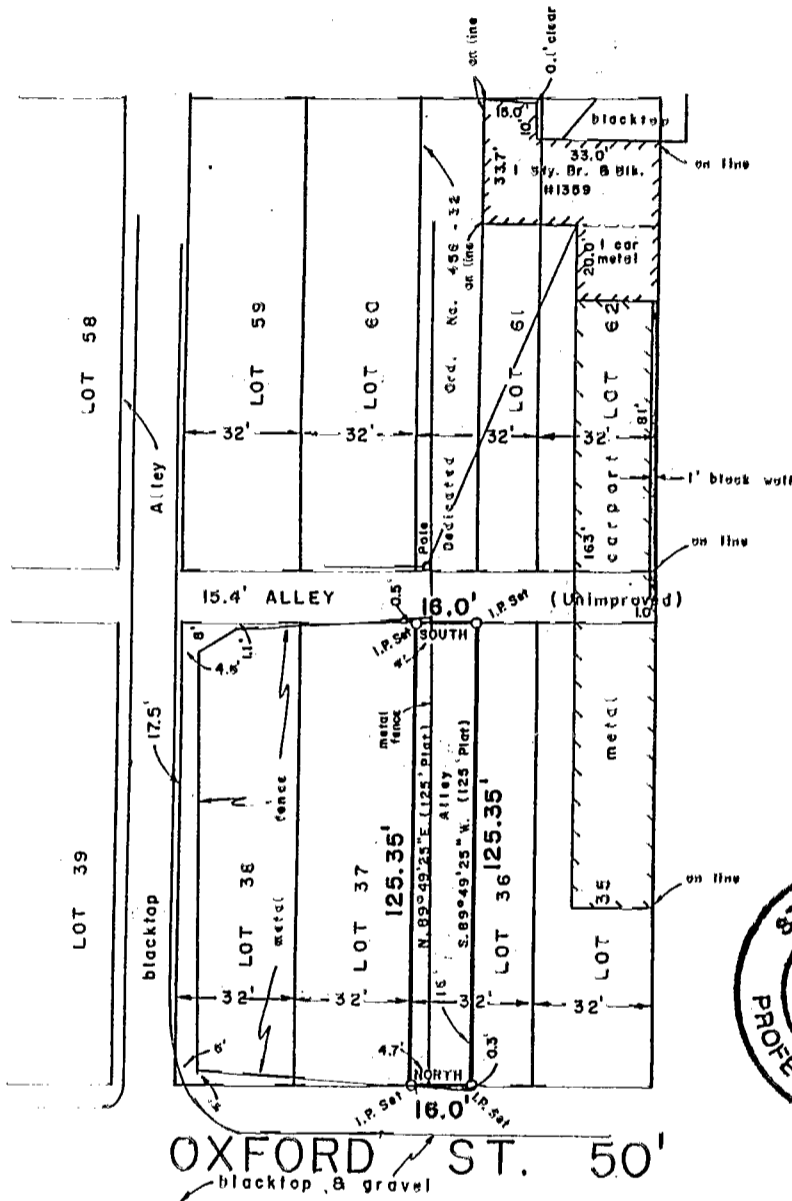
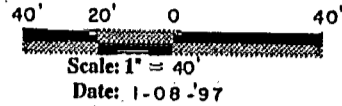
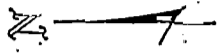

We hereby certify that the foregoing Boundary Survey was prepared from actual field measurements in accordance with Chapter 4733-37 Ohio Administrative Code. Iron pins set are 30"x1" O.D. with an orange plastic plug inscribed "P.S. 6579", unless otherwise noted. Basis of bearing is assumed North on the east line of Oxford Street

Myers Surveying Co., Inc.

By *Paul T. Dinan*
Professional Surveyor

Myers Order No. - 1-12/16/97 | Rec. | Field | DWG | Ltr. | ck.

83107250

83 107250