

Myers Surveying Company, Inc.

2740 East Main Street, Columbus 43209 (Bexley), Ohio
 614-235-8677 FAX: 614-235-4559

A Boundary Survey prepared for and certified to:
Pa. Railroad Holding Co.

Legal Description: Situated in Ohio, County of Franklin, City of Columbus, Being 0.129 Acres, Part of Section 4, Township 5,
 Range 22, Refugee Lands

Applicant:

Posted Address: West First Avenue, Columbus, Ohio

Apparent Encroachments: 1) None



Scale: 1" = 60'

Date: 6 - 10 - 97

Revised: 7 - 22 - 97 (Easement)

Revised: 7 - 25 - 97 (Work Easement)

Revised: 8 - 06 - 97 (Easements)

NOTE: An existing electric power substation is located on the 0.129 Acre tract.

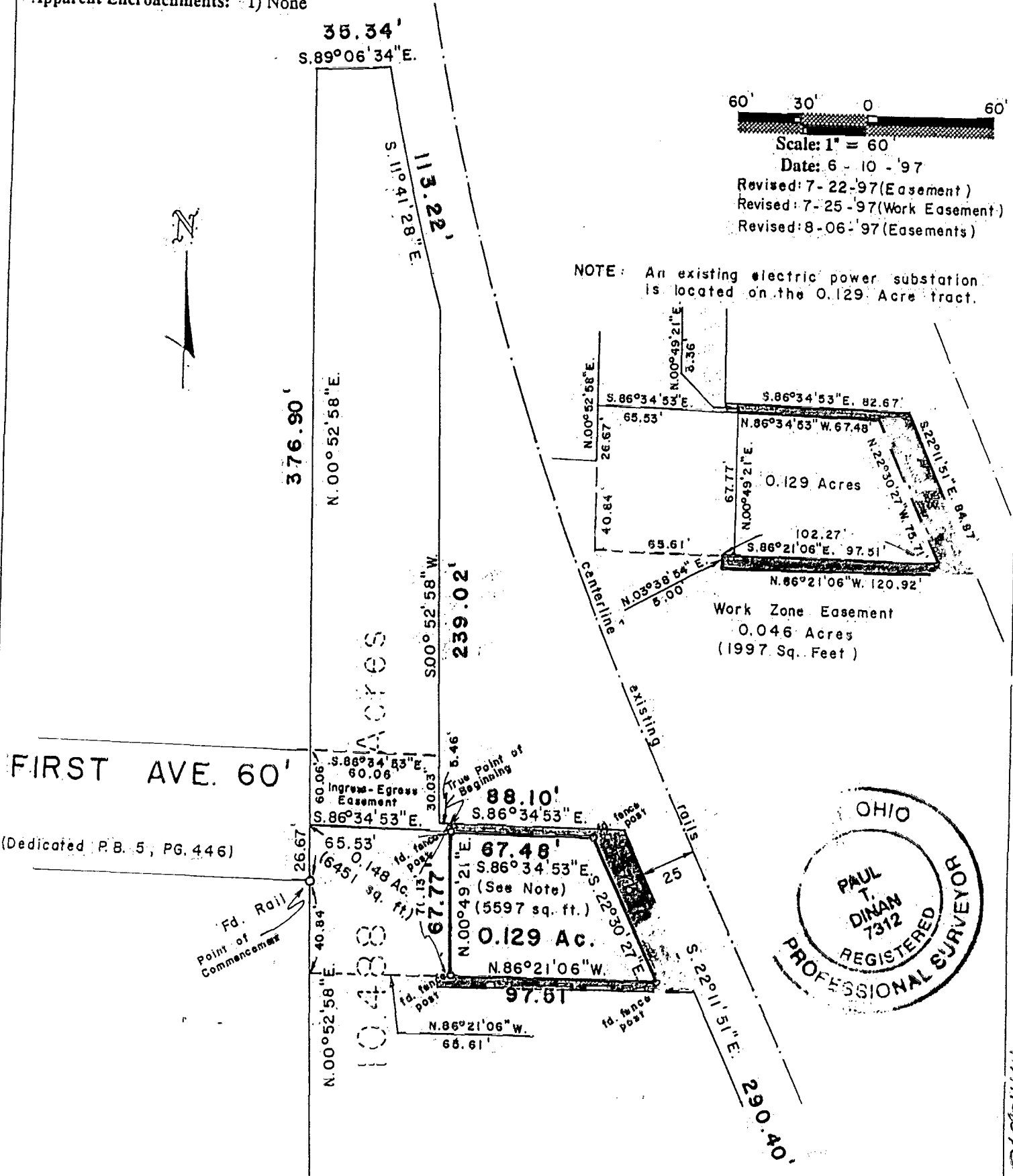

We hereby certify that the foregoing Boundary Survey was prepared from actual field measurements in accordance with Chapter 4733-37 Ohio Administrative Code. Iron pins set are 30"x1" O.D. with an orange plastic plug inscribed "P.S. 6579", unless otherwise noted. Basis of bearing is the Ohio State Plane Coordinate System as shown on the plans for FRA 670-3.93.

Myers Surveying Co., Inc.

By Paul T. Dinan
 Professional Surveyor

Myers Order No. - 22-06/10/97	Rec.	Field	DWG	Ltr.	Ck.
-------------------------------	------	-------	-----	------	-----

MAYERS 82857200