

182607200  
**Surveying Company**

66 and 66 1/2 E. Lincoln

ORDER NO.  
H-9  
614-895-1522

TO  
**LIBERTY MORTGAGE**  
DATE **10-29-87**

COUNTY OF **FRANKLIN**  
P.B. **1** PG. **209** D.B. **790** PG. **F-04**  
BUYER **(SUMMERFIELD**

ALL FENCE WIRE, IRON,  
OR CHAIN LINK TYPE

29



POINT OF BEGINNING

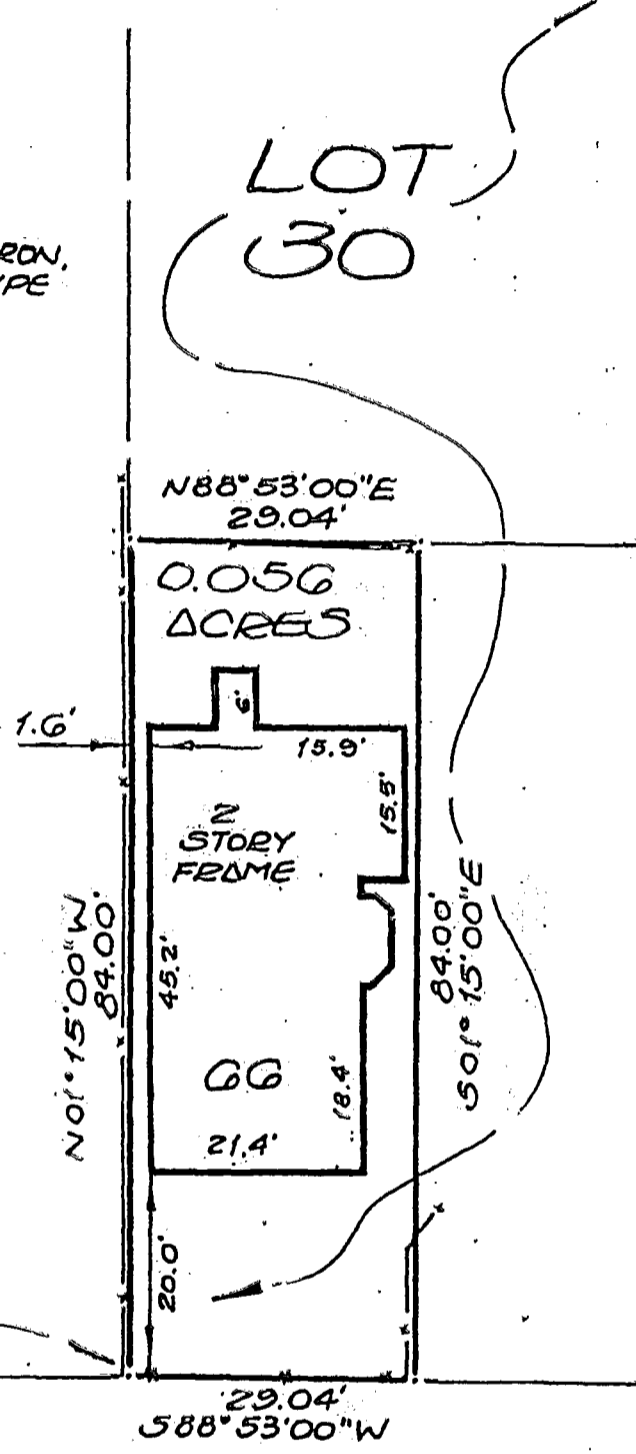

KEPP STREET 50'

**EAST LINCOLN ST. 50'**

BEING PART OF LOT 30 (0.056 ACRES)  
WILLIAM A GILL'S ADD.  
COLUMBUS, OHIO

We hereby certify that the foregoing plat  
is prepared from an actual survey of the prem-  
ises and correctly shows the location of the  
building or buildings including any drives.  
This plat is prepared for mortgage loan and  
title purposes only and is not to be construed  
as having been prepared for the owner or for  
the use of the owner for any purpose.

Subject to all rights-of-way, easements  
and restrictions, if any, of previous record.

**Northland Surveying Company**

6040 CLEVELAND AVENUE  
COLUMBUS, OHIO 43229

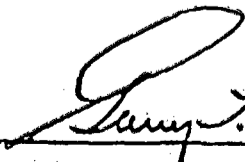
BY  **GARY J. OLLINGER**  
REGISTERED SURVEYOR NO. 1111