

# Myers Surveying Company, Inc.

2740 East Main Street, Columbus 43209 (Bexley), Ohio  
 614-235-8677 FAX: 614-235-4559

A Boundary Survey prepared for and certified to:  
**SNL Company Inc.**

**Legal Description:** Situated in Ohio, County of Franklin, City of Grandview Heights, Being 0.446 Acres, Section 7, Township 5, Range 22, Refugee Lands

**Applicant:**

**Posted Address:** Williams/Burr/Higgs, Grandview Heights, Ohio

**Apparent Encroachments:** 1) None

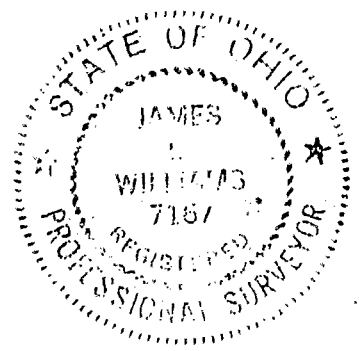
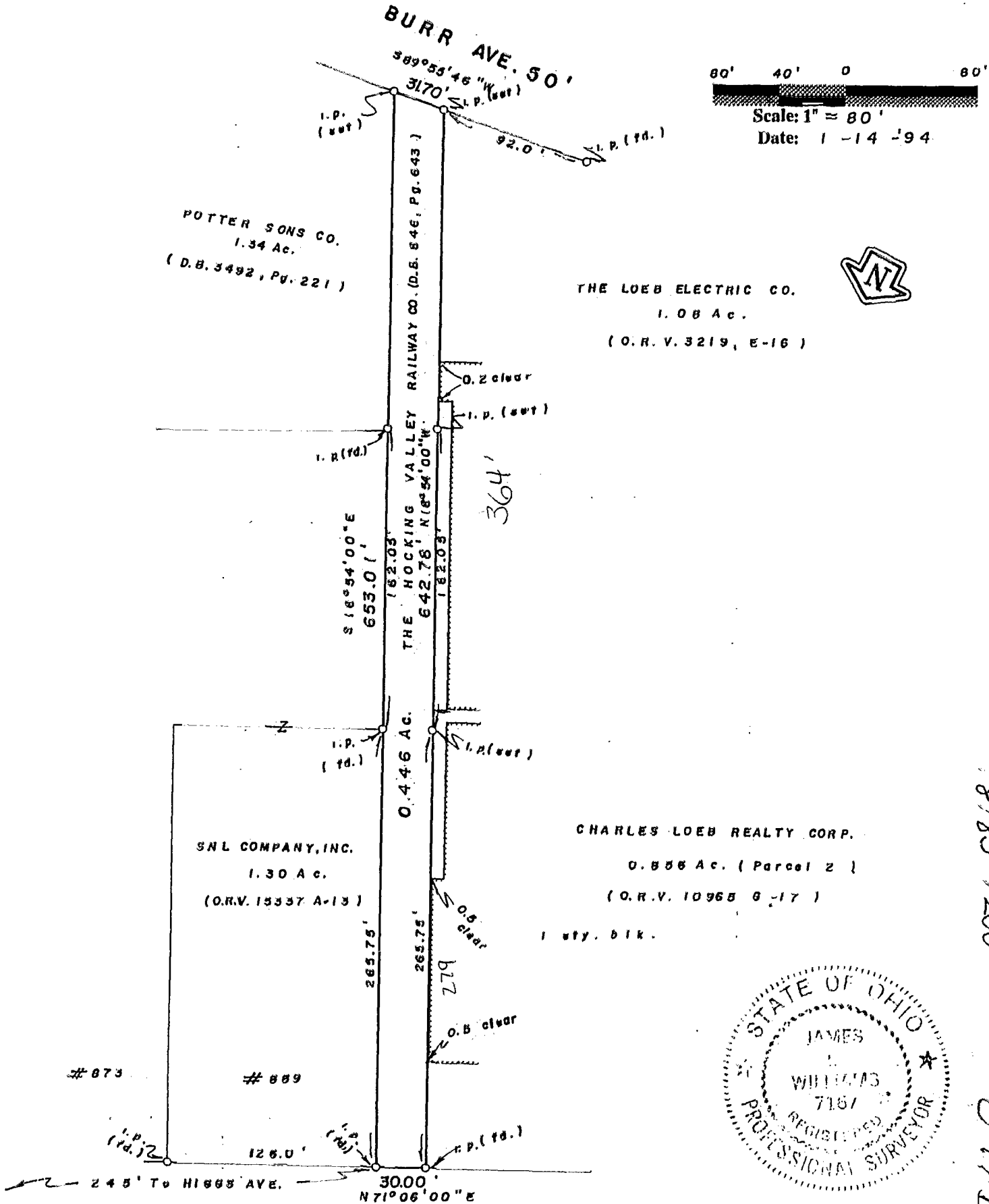

## WILLIAMS AVE. 50' (Ord. #15-49)

We hereby certify that the foregoing Boundary Survey was prepared from actual field measurements in accordance with Chapter 4733-37 Ohio Administrative Code. Iron pins set are 30"x1" O.D. with an orange plastic plug inscribed "P.S. 6579", unless otherwise noted. Basis of bearing is the southerly line of Williams Ave. held as S. 71 degrees 06 minutes 00 seconds W.

Myers Surveying Co., Inc.

By James Williams  
 Professional Surveyor

Myers Order No. - 37-12/29/93	Rec.	Field	DWG	Ltr.	Ck.
-------------------------------	------	-------	-----	------	-----