

182607225

MYERS SURVEYING Co.

2740 East Main Street, Columbus 43209 (Bexley), Ohio

A 56

Being part of Lots 5 and 6 of Jacob Laber's Sub. (P. B. 3, Pg. 82), and part of a 1.71 Acre tract shown on Plat of Hershiser and Ashton Add'n (P.B. 2, Pg. 115), City of Columbus, Franklin County, Ohio.

OHIO TITLE CORP.

And/or

FIFTH THIRD BANK OF COLUMBUS

P.B. Page
Scale 1" = 40'

Franklin Co. Rec. Office

8-12-'87

I have received a copy of the survey and find the conditions acceptable.

October 14, 1987

Douglas W. James, Trustee

W. STARR AVE. 60'
76.0'

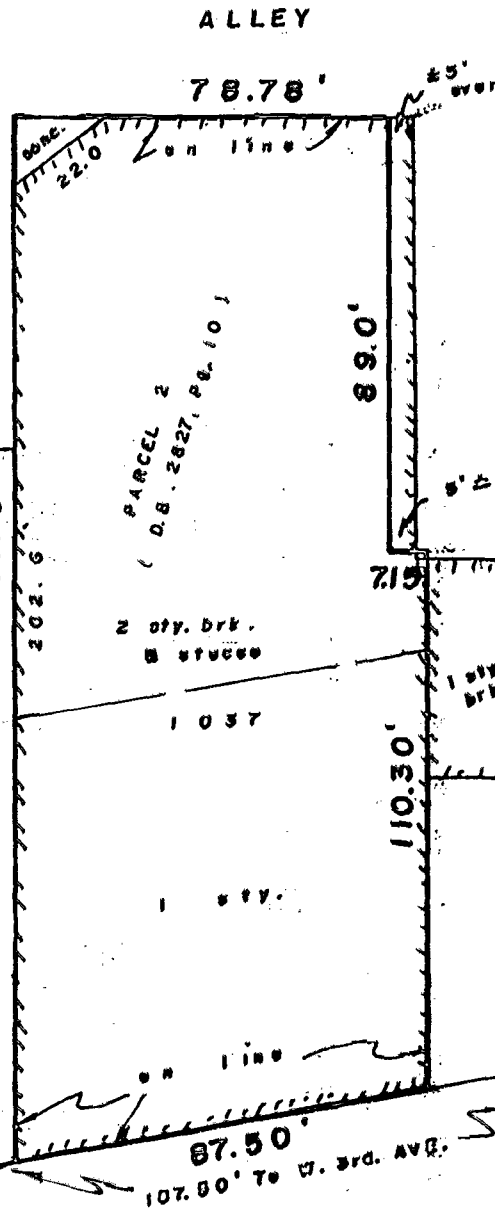
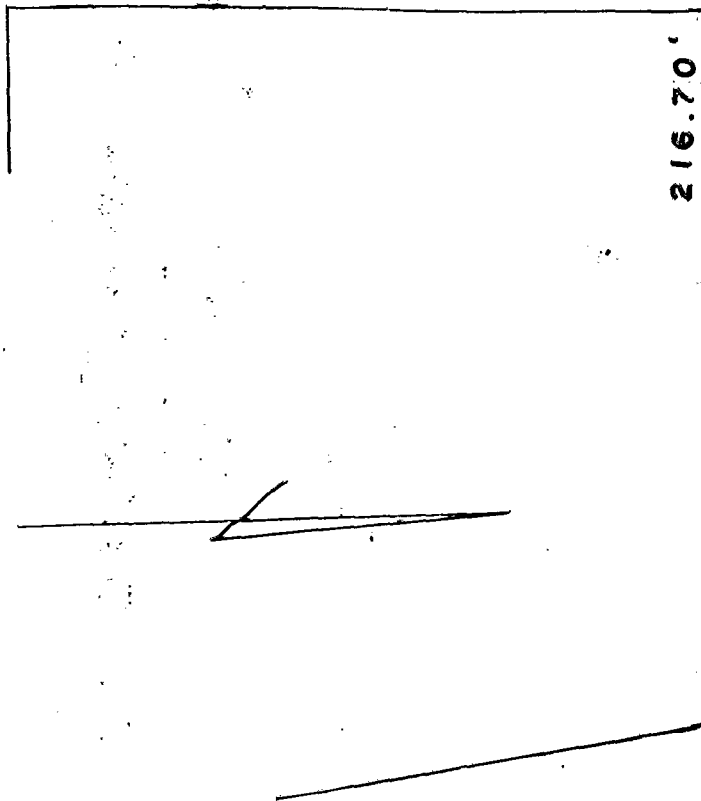
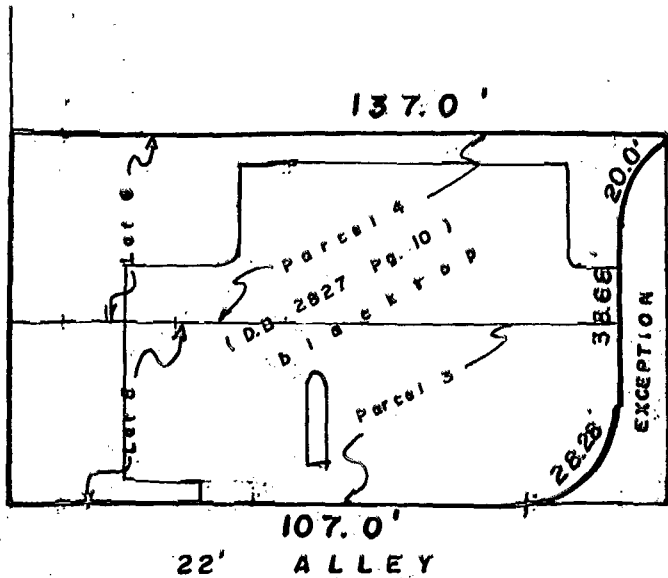

N. HIGH ST.



NOT TO BE USED TO ERECT FENCES

We hereby certify that the foregoing plat was prepared from an actual survey of the premises. No side line of principal building is less than dimension shown. Iron pins not set unless indicated thus -0-. For Mortgage Loan & Title Insurance purposes only.

MYERS SURVEYING CO.

BY Albert H. Andrews
Registered Surveyor

JAMES 49-8-10-87