

# DRAWING OF ALLEY VACATION

BEING A PORTION OF THE FIRST ALLEY NORTH OF E. FIFTH AVENUE,  
 BETWEEN  
 INDIANOLA AVENUE AND THE FIRST ALLEY WEST OF INDIANOLA AVENUE.  
 SITUATED IN THE STATE OF OHIO, COUNTY OF FRANKLIN,  
 CITY OF COLUMBUS AND BEING A PART OF  
 M. HALM'S AMENDED PLAT  
 RECORDED IN PLAT BOOK 4, PAGE 76 RECORDER'S OFFICE  
 FRANKLIN COUNTY, OHIO.

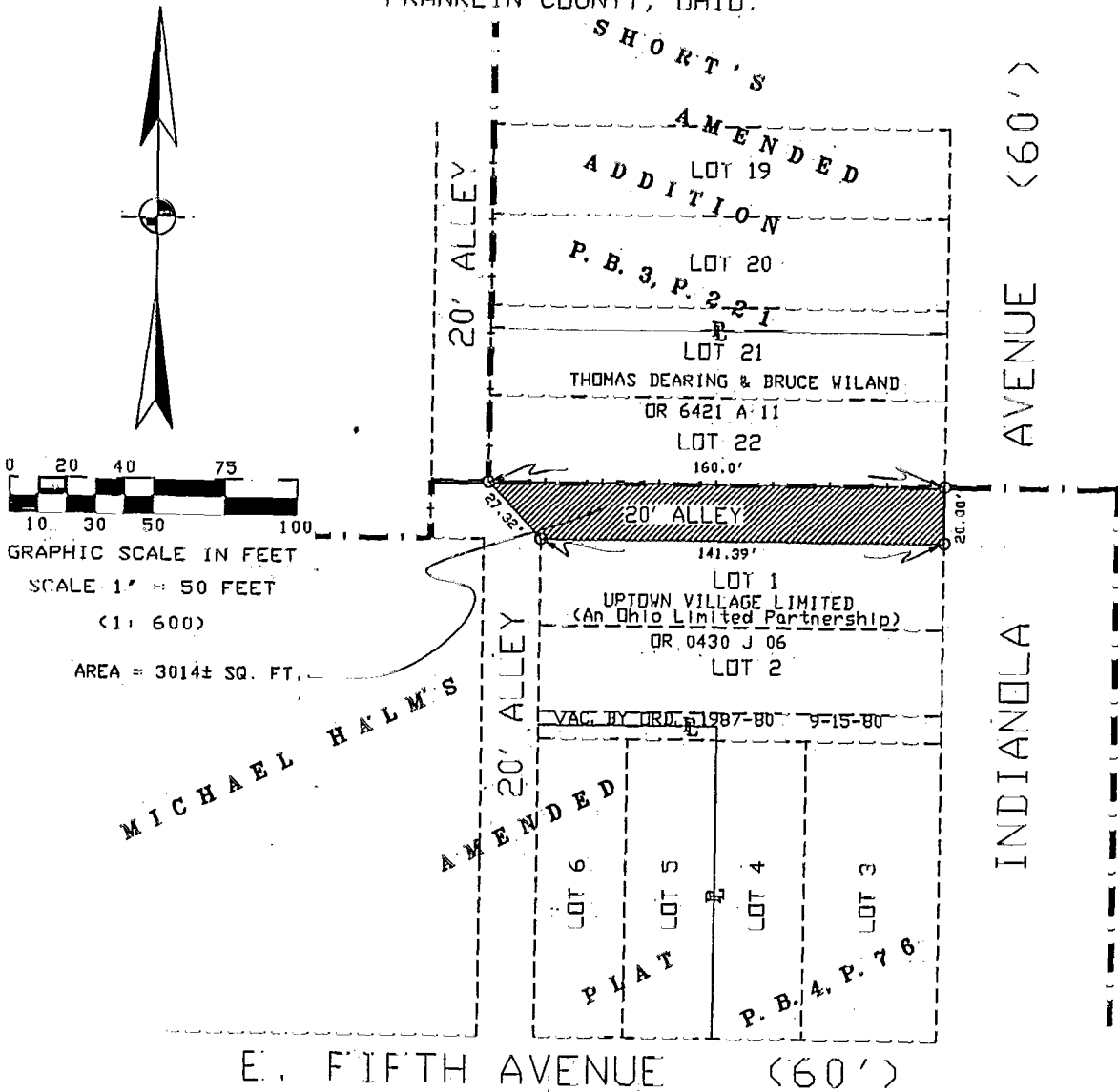
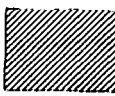

0 20 40 75 100  
 GRAPHIC SCALE IN FEET  
 SCALE 1" = 50 FEET  
 (1: 600)  
 AREA = 3014± SQ. FT.

- EXISTING SUBDIVISION LINE
  -  INDICATES PORTION OF ALLEY VACATED
  - INDICATES IRON PINS WITH PLASTIC CAPS SET FOR CORNERS.
  - INDICATES IRON PINS FOUND
- BEARINGS SHOWN HEREON ARE TO AN ASSUMED MERIDIAN AND ARE USED TO DENOTE DIRECTION ONLY.

*Jeffrey C. DeVally*  
 JEFFREY C. DEVALLY, REGISTERED SURVEYOR (OHIO S-7743)

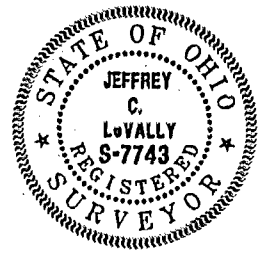

CLINTON 82 607225