

Pomeroy & Associates Ltd.

Consulting Engineers & Surveyors

599 Scherers Court • Worthington, Ohio 43085
Phone(614)885-2498 • Fax(614)885-2886

EXHIBIT
0.410 ACRE TRACT
950 WEST KING AVENUE
COLUMBUS, OHIO

B185-7250

PETER J. CHOCHOLAK
0.5 ACRES
INST. No. 199712030158854

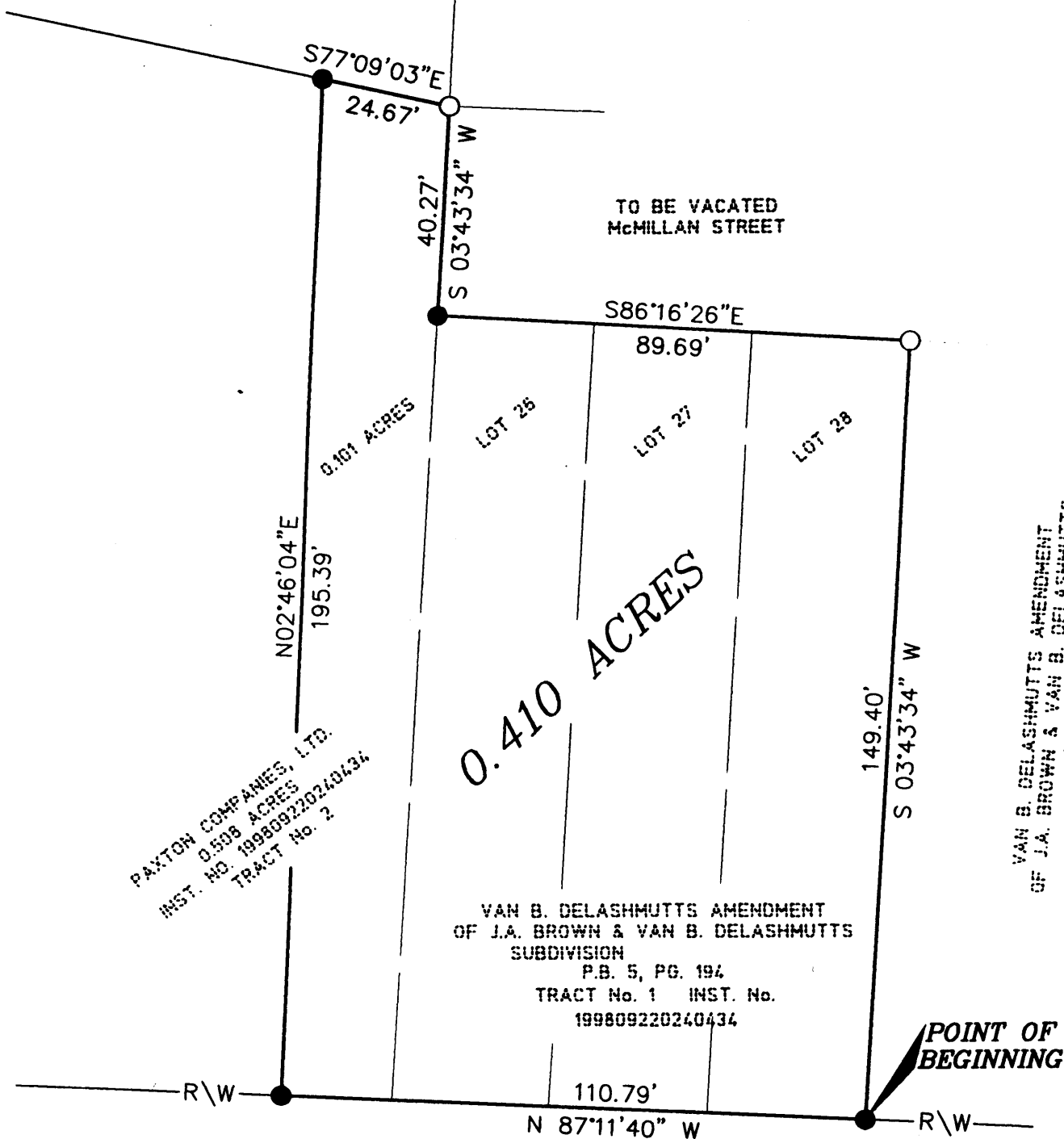

PAXTON COMPANIES, LTD.
0.508 ACRES
INST. NO. 199809220240434
TRACT No. 2

VAN B. DELASHMUTTS AMENDMENT
OF J.A. BROWN & VAN B. DELASHMUTTS
SUBDIVISION
P.B. 5, PG. 194

VAN B. DELASHMUTTS AMENDMENT
OF J.A. BROWN & VAN B. DELASHMUTTS
SUBDIVISION
P.B. 5, PG. 194
TRACT No. 1 INST. No.
199809220240434

POINT OF BEGINNING

LEGEND

- = IRON PIN FOUND
- = IRON PIN SET

BASIS OF BEARING:
S 01°54'00" W FOR THE WEST LINE OF TRACT
No. 3 AS DELINEATED IN INSTRUMENT No.
199809220240434.

I HEREBY CERTIFY THAT:
THE FOREGOING DRAWING REPRESENTS THE
RESULTS OF AN ACTUAL FIELD SURVEY OF
THE PREMISES PERFORMED UNDER MY
RESPONSIBLE SUPERVISION AND THAT THE
SAID DRAWING IS CORRECT TO THE BEST
OF MY KNOWLEDGE AND BELIEF.

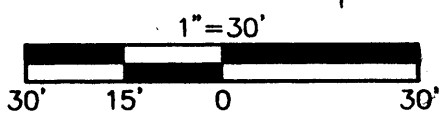
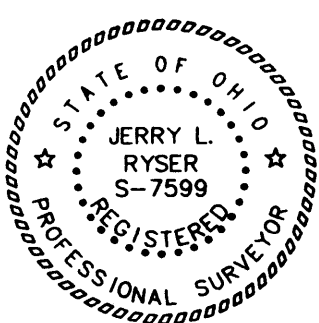

M-21
CLAYTON Twp.

DRAWN	CHECKED	JOB NO.	BY: <i>Jerry L. Ryser</i>	3/24/99
GDP	JLR	1185	JERRY L. RYSER PROFESSIONAL SURVEYOR No. 7599	DATE