

11-23
COLUMBUS

GRANDVIEW AVE 60 FT

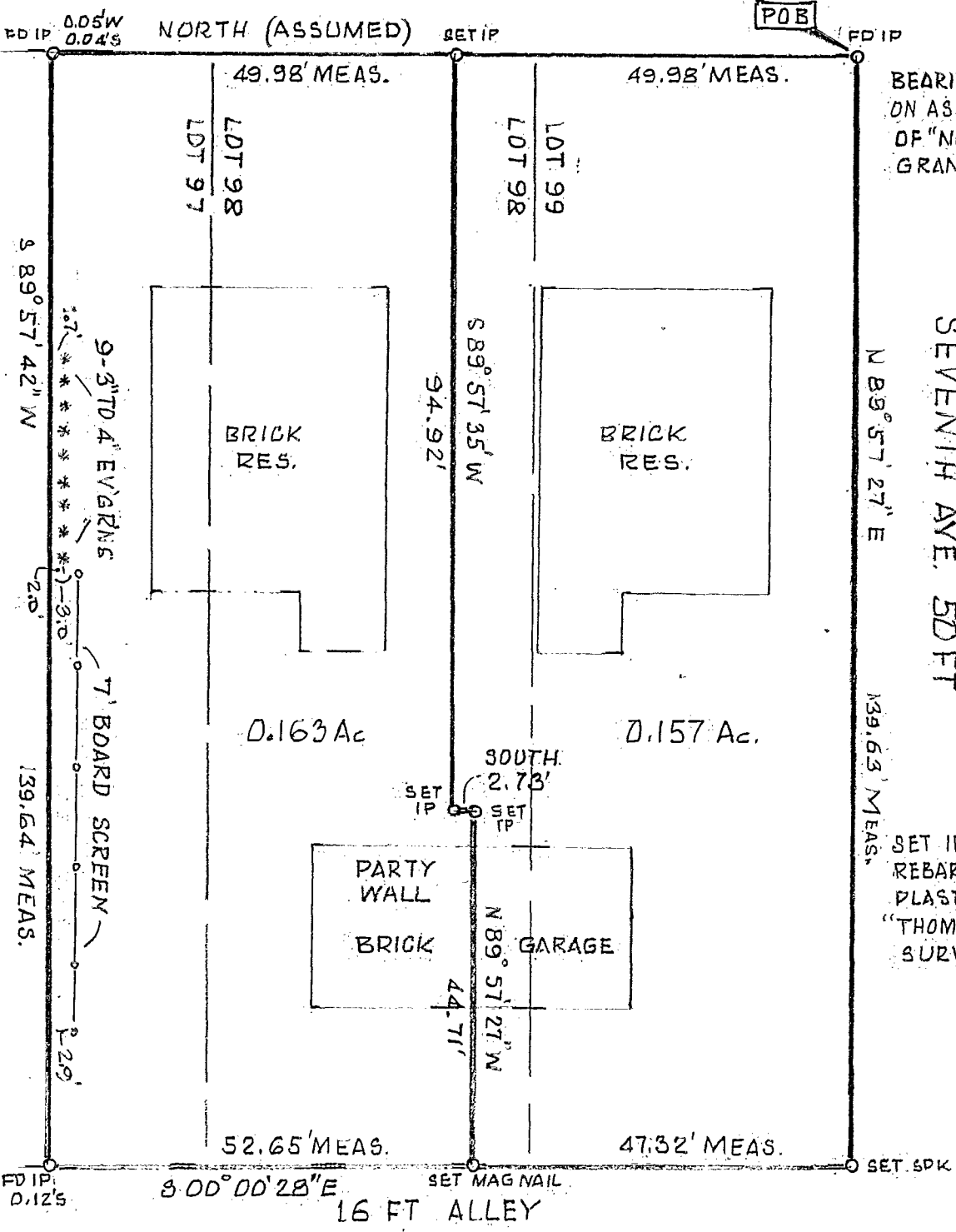
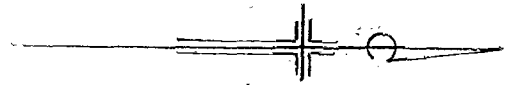

BEARINGS ARE BASED ON ASSUMED BEARING OF "NORTH" FOR GRANDVIEW AVE.

SEVENTH AVE. 50 FT

SET IP'S ARE 5/8" x 30" REBAR'S WITH YELLOW PLASTIC CAPS EMBOSSED "THOMAS ENGR & SURVEYING."

PLAT OF DIVISION OF LOTS 99, 98, AND 20 FT OFF THE NORTH SIDE OF LOT 97, GYPSYLAND PB 19 P 69

FOR

ESTHER HAMPTON & SABATO SAGARIA II MAY 2002 218-02

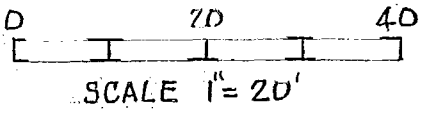

THE THOMAS ENGINEERING & SURVEYING CO.

Robert G. Watts
ROBERT G. WATTS RPLS #4138

05210718