

MIFFLIN TWP.

C-58-E

Bearings based on the east line of:  
1.246 Ac. (D.B. 3637, P. 294)

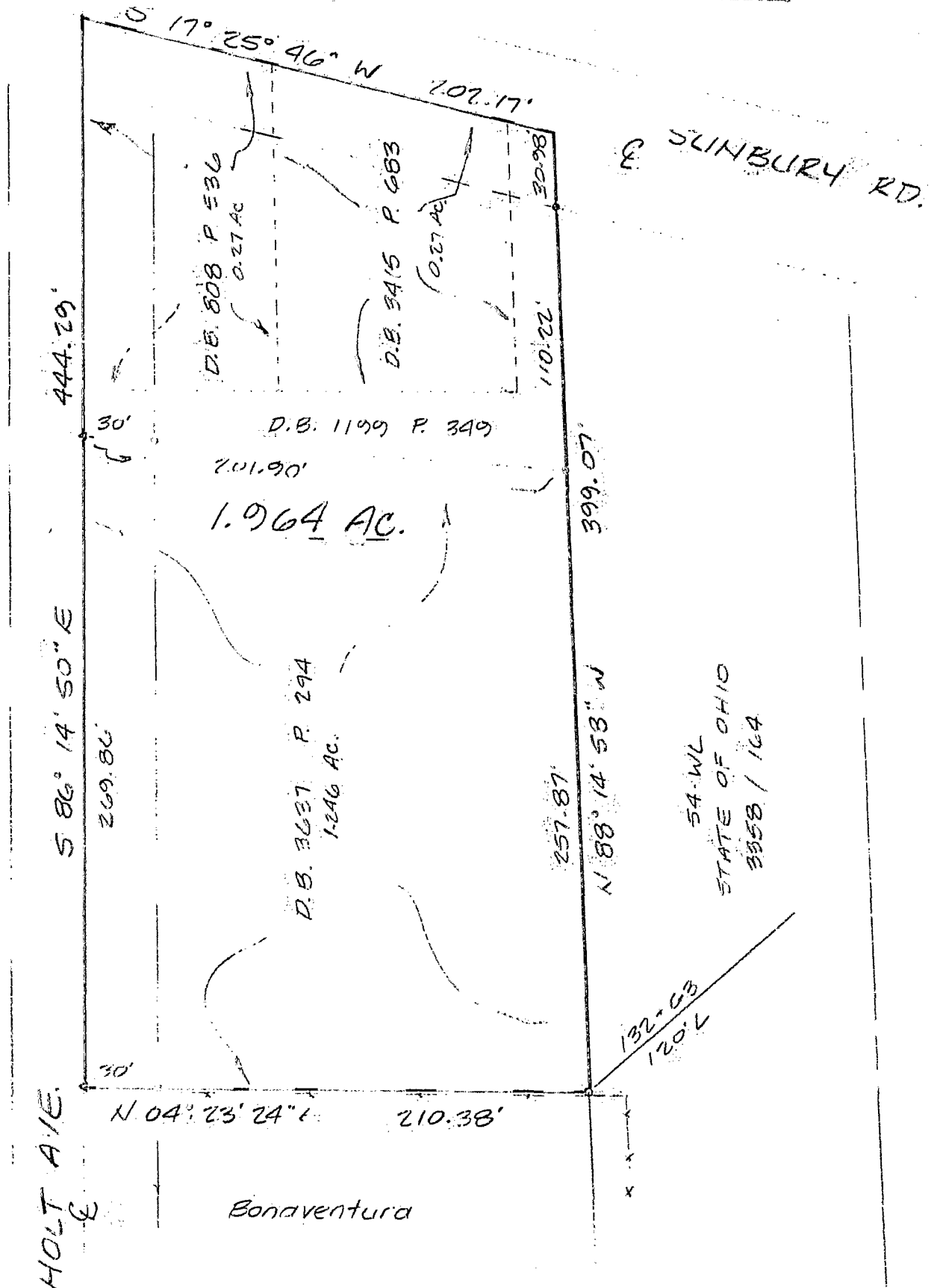

TO ALL PARTIES INTERESTED IN TITLE  
TO THE PREMISES SURVEYED:  
I do hereby certify that this is a true and accurate survey  
made by me or under my supervision, and that all points are  
as called, and there are no encroachments either way across  
any line except as shown.

ANTHONY R. SHECK, PS #6954 *Anthony R. Sheck*

**LEGEND**

- .... Iron Pin Found
- .... Iron Pin Set  
With Plastic I.D. Cap
- △ .... P.K. Nail or Spike

SURVEY OF REMAINDER OF THE SCHWARTZ TRACTS  
3rd Qtr. of 1-1, R. 17, U.S.M.L., Mifflin Twp.  
Franklin Co., Ohio For: Francis Schwartz

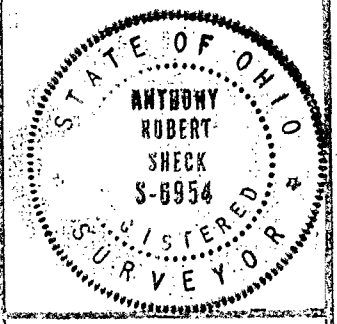

D.B. 1194	Pg. 349
P.B.	Pg.
Scale:	1" = 60'
Date:	7-25-86
Drawn By:	ARS

**AHLERS, MOE & ASSOC., INC.**  
Engineering & Surveying  
360 W. Waterloo St. - P.O. Box 2  
Canal Winchester, Ohio 43110 837-1178

Job No. 86-1110

84357225

0581