

0-58-C

10-108820 AIFL X
744

83857275

84107275

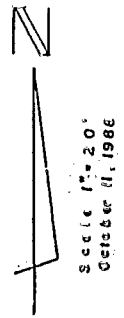

CONVEYANCE TO C.S. 253, P. 311
 CONVEYANCE TO C.S. 2208 P. 315
 CONVEYANCE TO C.S. 2202 P. 495

0.04 AC in Hwy Easmt

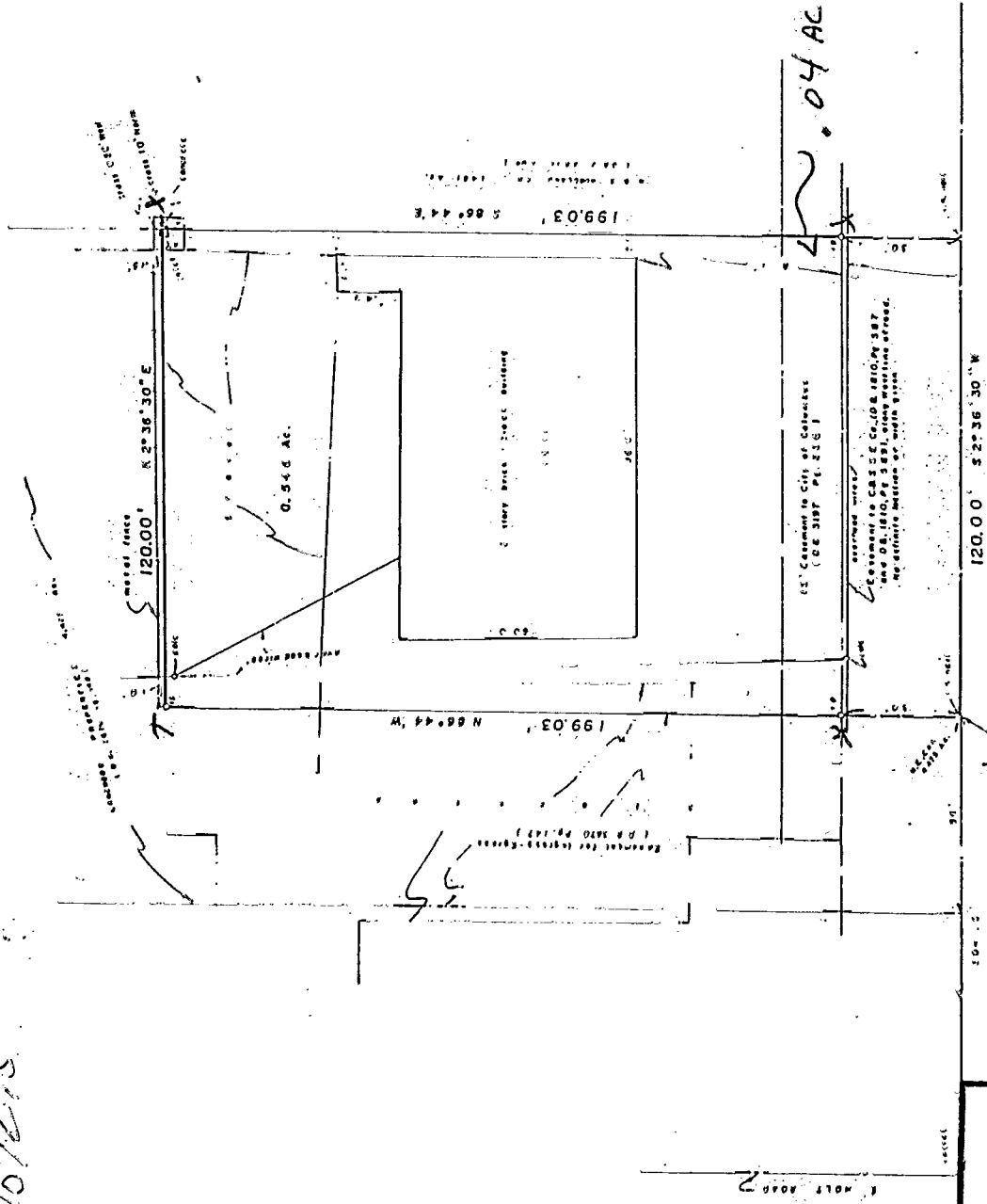

WOODLAND AVENUE 60'

SURVEY OF 0.546 ACRES, (PART OF THE TRACT CONVEYED TO PAOLI REALTY COMPANY, IN DEED BOOK 1796, PAGE 372), AND BEING PART OF LOT 1, THE COORE LEONARD MEIR'S SUBDIVISION AS RECORDED IN PLAT BOOK 4, PAGE 396, RECORDER'S OFFICE, FRANKLIN COUNTY, OHIO, AND BEING SITUATED IN THE CITY OF COLUMBUS, OHIO

COMMONWEALTH TITLE AGENCY, INC.
 STATE SAVINGS BANK

RECEIVED

MAR 27 1989



Albert O. Meyers, Jr.
 Professional Surveyor

7740 East Main Street
 Basile, Ohio 43206
 (614) 239-0077
 THICKS 250-1056

WE HEREBY CERTIFY THAT THE FOREGOING PLAT WAS PREPARED FROM THE SOCIAL SURVEY MADE BY SAID SURVEYOR ON OCTOBER 11, 1988 FROM THE 1988 SURVEY OF SAID SURVEYOR, AND THAT SAID SURVEYOR IS A MEMBER OF THE SURVEYORS' BOARD OF REGISTERED PROFESSIONAL SURVEYORS OF THE STATE OF OHIO, AND THAT SAID SURVEYOR IS A MEMBER OF THE SURVEYORS' BOARD OF REGISTERED PROFESSIONAL SURVEYORS OF THE STATE OF OHIO, AND THAT SAID SURVEYOR IS A MEMBER OF THE SURVEYORS' BOARD OF REGISTERED PROFESSIONAL SURVEYORS OF THE STATE OF OHIO.

1111 C RATE 10/28/88